



THE STORIES BEHIND THE SCIENCE

A REPORT FROM THE
ABRAMSON CANCER CENTER





A WORLD BEYOND CANCER

MESSAGE FROM THE DIRECTOR

We are excited to share the latest progress report of the Abramson Cancer Center. This report highlights just a few of the many recent accomplishments of the past two years. We have much to be proud of, and still far to go. Solving cancer requires a united effort. We invite you to review this report and join us in our quest to eradicate cancer.

The Abramson Cancer Center is driven by and for people – people who study, treat, and support those affected by, and are personally touched by, cancer. This report is not just a story of research progress; it is a story of the people behind the research.

Teamwork is a theme that resonates throughout this report and in everything we do. It is evident in how Penn researchers are tackling two common, challenging cancers – lung and pancreas. It is reflected in the discovery of new immunotherapies, and captured in the way in which population sciences researchers generate, share, and implement strategies to decrease cancer risk. Teamwork is a critical ingredient in translational research, a signature trait of the Abramson Cancer Center. It also forms the basis for our success in understanding and treating children's cancers.

This report also features a section on women in medicine. Penn Medicine recently received national recognition from *Forbes Magazine* as the second best employer for women. While we celebrate this honor, we recognize that there is work to be done. Conversations with just a few of the many exceptional female physicians and scientists at Penn offer insight into how far we have come and where we want to go.

We are fortunate to have trusted philanthropic partners who provide resources that enable us to aim high – to do the kind of work that transformed CAR T research from a vision to an FDA-approved treatment, extending and improving lives for so many. Some of our most innovative research relies on the generous support of friends who are bold enough to think big and invest in the future, such as the FairHarbor group described in this report.

We are grateful to the researchers and staff who have participated in this report, and even more so to the patients and donors who have shared their stories. Without their trust in our purpose, and commitment to our vision of a world beyond cancer, we would not accomplish as much.

Sincerely,

Robert H. Vonderheide, MD, DPhil
John H. Glick Abramson Cancer Center Professor
Director, Abramson Cancer Center



TABLE OF CONTENTS

A CLOSER LOOK INSIDE

BY THE NUMBERS

- 4 Ensuring Quality Care

IN THEIR OWN WORDS

- 6 Women in Oncology: A Roundtable Discussion
- 16 Interview with a Breast Surgeon: Dahlia Sataloff, MD, FACS

IMMUNOTHERAPY CHARTS A NEW PATH IN CANCER TREATMENT

- 20 Hope, Faith, and Second Chances: Barbara Beaudry's Story
- 22 A Remarkable Thing Happened Here
- 28 On a Course to Cure: Accelerating the ImmunoRevolution

RIISING TO THE CHALLENGE: NEW HOPE FOR LUNG & PANCREAS

- 36 Teamwork Fuels Innovation for Challenging Cancers
- 38 Fighting for Her Family: Sara Vernon Serman's Story
- 40 At the Forefront of Discovery: From Early Detection to New Treatments for Lung Cancer
- 46 Interview with a Radiation Oncologist: Abigail Tripp Berman, MD, MSCE
- 52 A Will to Live Well: Sarah Sedlak's Story
- 54 A Life Worth Living: Changing the Paradigm for Pancreatic Cancer
- 60 Interview with a Nurse Navigator: Patricia Gambino, MSN, RN

PRIORITY POPULATIONS SHAPE RESEARCH

- 64 A Call to Action: Reducing Cancer Risk Locally
- 70 Beyond Our Campus: Promoting Better Health Through Community Connections
- 74 Putting Children First: Pediatric Cancer is a Priority
- 76 Abramson Cancer Center: Expanding Our Reach

PHILANTHROPY FUELS INNOVATION

- 80 An Inspired Life Sparks Generosity, Innovation, and Hope
- 86 High-Impact Events
 - Philly Fights Cancer
 - Basser Jean Bash
 - Breakthrough Bike Challenge
- 90 Abramson Cancer Center Director's Leadership Council
- 92 Partners in Hope
 - Honor Roll
 - Lasting Tribute
 - Planned Giving
- 140 Ways to Give

ENSURING QUALITY CARE

VOLUME STATISTICS

Patients looking for excellence in cancer care choose Penn's Abramson Cancer Center. Our physicians treat more cancer patients than any other cancer center in the region. Our patients come from Philadelphia, New Jersey, Delaware, and beyond to benefit from Penn's expertise in cancer surgery, immunotherapy, targeted therapy, chemotherapy, and radiation therapy; personalized approach to recovery; and caring environment. The wide breadth of clinical trials ensures that our patients have access to the latest and best treatments available.

	2018
Inpatient Discharges	10,230
Outpatient Visits	305,248
Chemotherapy Treatments	81,471
Conventional Radiation Therapy Treatments	60,110
Proton Therapy Treatments	17,951
Patients Enrolled in Clinical Trials	9,069

SOURCES OF FUNDING

Federal funding enables us to quickly translate new research discoveries into treatments and provide personalized, compassionate care. But challenges exist as federal dollars shrink and insurance reimbursement rates drop or won't cover novel therapies.

Private philanthropic support allows us to continue to lead the way with dramatic new treatments, breakthroughs in the laboratory, and essential supportive programs for our patients and their families.

	2018
Research & Training (Federal)	\$168,273,985
Research & Training (Non-Federal)	\$17,726,688
Research & Training (Industry/Other)	\$68,618,894
Core Grant from the NCI	\$7,716,753
Commonwealth of Pennsylvania	\$1,488,480
Abramson Family Cancer Research Institute	\$2,045,774
Private Philanthropy	\$39,337,086
TOTAL	\$305,207,660

“THE UNIVERSITY OF PENNSYLVANIA IS A HUGE PLACE BUT IT FEELS LIKE A SMALL TOWN. HAVING ALL OF PENN'S SCHOOLS AND CENTERS ON ONE CAMPUS, ALL WITHIN WALKING DISTANCE, HAS INCUBATED A CULTURE WHERE COLLABORATION IS EASY, EXPECTED, AND ENCOURAGED.”

Katherine L. Nathanson, MD
Pearl Bassar Professor For BRCA-Related Research
Deputy Director, Abramson Cancer Center



WOMEN IN ONCOLOGY

A ROUNDTABLE DISCUSSION

In 2018, *Forbes Magazine* declared Penn Medicine the second best large employer for women in the country. This honor came amid a provocative national conversation on women in the workplace, and the challenges they face. These events inspired us to bring together three Abramson Cancer Center physicians to discuss their careers, and the rewards and challenges they have presented.

The conversation was led by Lynn M. Schuchter, MD, C. Willard Robinson Professor and Chief of the Division of Hematology Oncology. She spoke with Julia C. Tchou, MD, PhD, Professor of Clinical Surgery, and Neha Vapiwala, MD, Associate Professor of Radiation Oncology.

L Neha, Julia, it's wonderful to sit with you today. It's rare that we can sit and talk and reflect. I'd like to talk about your experience as women physicians, not just at Penn but how you've experienced your careers. You've accomplished so much. Neha, why did you become a physician and why radiation oncology?

N I immigrated to this country when I was five. My parents encouraged me to take full advantage of this opportunity. I always enjoyed science and math, and helping people. Medicine had all of that. I'd never heard of radiation oncology but I always gravitated towards cancer patients during my medical school rotations. The path of radiation oncology first became apparent when I took the clinical elective. It opened up my world – that there were options within oncology.

L Julia, tell us why you became a physician and why surgery. Even today, women in surgery are the minority.

J I wanted to be a physician since I was seven. After watching my grandmother die of lung cancer, I decided that treatment for cancer should be better, and no one should have to suffer from cancer. I was only seven but I knew that I wanted to be a medical oncologist.

L It's not too late. We would still have you in our field. [Laughter] But we need you in surgery.

J I entered a medical science training program (MSTP) because I wanted to develop better cancer drugs. My PhD research involved pharmacological work on DNA repair. I was dead set on medical oncology until I tried surgery. I loved it. Yet, I second-guessed myself because I didn't think I'd be able to do both research and surgery. My MSTP director said I could not do it. He said that I should not choose surgery.

L I want to be clear. It was "he said, don't do"?





I'M STILL THE PERSON WHOSE JOB IT IS TO HEAL

J Yes, correct, but I stayed with it because my gut told me I could do it. I knew it would be hard, and it was. I trained at a time when attending physicians talked to the male residents like they were their buddies and invited them to ball games and golf. Women residents weren't part of the conversation and were excluded.

L How many women residents were there in surgery?

J In my class there were two, which was good at the time. Despite this, I almost switched to radiation oncology in my second year.

L Was it the career of surgery that was dissuading you or was there something about the culture affecting your decision?

J I think both. The culture did not offer the mentorship to let me know I could do both surgery and research. I talked to several people during the decision-making process. Don Coffey told me to do breast surgery and breast cancer research. I listened to him, and I never looked back.

L Don Coffey helped so many people. He was a great mentor. Neha, did anyone discourage you from going into medicine or radiation oncology?

N My parents are not doctors, and they didn't exactly discourage me, but were concerned that I was choosing a long road. They assumed that I would want to have a family and suggested that I think long and hard about whether this would be the best career choice. The conversation just made me more committed. It helped me understand that I was choosing a path for life. Since then, I've had patients refer to me as the nurse or support staff but I never felt that I needed to apologize for anything.

L How do you handle it when people assume that you are not a doctor?

N I usually handle it with humor because the patient is in a position of vulnerability. No matter what the patient says, I'm still the person whose job it is to heal. Sometimes, I give a very direct response such as, "Sir, as I mentioned yesterday, I am your physician."

L Julia, have you experienced this?

J Oh, yes. Being smaller in stature and Asian always puts me at a disadvantage when I'm standing next to a tall white male medical student.

L It's happened to me too. I tell medical students and fellows to wear their white coats so people know they are doctors. You will never see me in clinic without my coat. Patients now sometimes mistake my [female] nurse practitioner for a doctor. This is progress.

WHAT I DO EVERY DAY IS SO MEANINGFUL BECAUSE I CAN HELP WOMEN

N Yes, I think the white coat inspires confidence on the part of patients that the individual taking care of them is competent to do so, despite whatever biases they may have.

L What's the most rewarding aspect of practicing medicine? What are you most proud of?

J I feel like what I do every day is so meaningful because I can help women individually and advance breast cancer research at a larger level. It's a privilege to be able to do this.

N I agree. It's such a privilege to be able to do what you love, to have an impact as Julia describes, and to impart that to trainees. Some of my proudest moments are when I see my medical residents follow in some way the steps I've helped pave for them.

L Penn Medicine is an incredible place for women. Yet, I still occasionally see and hear challenging situations or inappropriate comments. Julia, what obstacles have you faced and is it still happening today?

J Women have to make so many sacrifices at home and at work compared to our male counterparts. I feel like I have to work so much harder than my male colleagues. There's a subconscious bias in everyone including myself. I don't know how to get around it except to mentor the younger generation and to set examples for them. We need to encourage them in a way that is not gender based.

N As an example, I took 12 weeks off when I had my first child. When I told people I planned to do this, they acted as if it was extreme. I had a stressful maternity leave because I kept questioning whether I had closed a door on my career that would never open again. I was on the computer nearly every day working, yet I still worried that I would be written off. I got through it because I knew that I wasn't going away or compromising my career. And, at a very difficult time, a male mentor reassured me that I would be fine. He told me to enjoy my family. It really helped. This experience has stuck with me. I don't know any male colleague who has gone through this.

L I've been the chief of hematology/oncology for 14 years. I've only recently seen how a woman leader has the potential to influence the culture. For example, it is the expectation that women in the Hem Onc Division take three months of maternity leave. Yet, the last few times a woman has come to tell me she's pregnant, she's walked into my office as if she is delivering terrible news. I've thought there was a medical crisis or a death in the family. This is joyous news but they focus on the inconvenience and coverage. I have to reassure them that we've got this. For the first time, a male physician in Hem Onc took a three-month paternity leave. I'm hopeful that this will provide some balance and help change the culture.



MENTORS PAY IT FORWARD

N Your being in this position speaks volumes. I was extra productive on maternity leave because I felt the need to prove that I was committed. We often overcompensate. People still talk about the “mommy track.”

L I was 42 when my boys were born and my career was already established. I delayed starting a family, which was not ideal. The best time to get pregnant often coincides with the time when we need to be very productive from an academic perspective.

On a different topic, we’ve heard a lot about sexual harassment in the workplace this year, and no work environment is immune. In my career, I’ve experienced it and addressed it. As we know, it still happens today. It’s important to be willing to have those conversations. Julia, have you seen or experienced sexual harassment?

J I haven’t experienced it directly but the operating room is an intimate environment. There’s a lot being said, some appropriate and some not so appropriate. As a resident, I felt pressure to think of a joke with sexual innuendo to amuse one of the attending physicians so he would be in a good mood.

L What would you tell young women who are considering a career in medicine or already in medical school?

N This generation is not ashamed to state their needs. They speak up about their limits and work/life balance. It’s our job to let female trainees know that they can have it all. It’s not easy. They will have to prioritize and decide when to have children. It helps to find mentors who have done it. We should encourage them to get advice from different mentors. It also really helps to have a supportive life partner. My husband is 110% helpful at home. It takes a village; I want the male students to hear this message as well.

L Would you recommend that young women go into medicine?

J Yes, women bring many strengths to medicine. They may be more detail oriented, and bring a different quality to treating patients and the healing process.

L It’s the most, most wonderful career. You hear people discouraging their children from going into medicine due to the changes in health care or the hours. But I still love doing this and can’t think of a more rewarding career. You make sacrifices at home but our children are very proud of us.

J I agree. [Smiles] I will never retire.

L I treat melanoma so more than 60 percent of my patients are older men. I’ve been impressed by their acceptance of a female physician. There’s no issue. Research suggests that some patients even prefer women physicians because we listen well and interrupt less.

N When I first started in prostate cancer, people questioned whether patients would open up to me. Male mentors in urology and oncology supported me, especially early on. They let patients know that it was okay to see me. Now that I’ve built my career, I don’t need this as much, but I still don’t take it for granted. I’m always appreciative that my male patients feel comfortable with me.

L A final question, as a medical community, what can we do to support women in medicine?

J Mentorship is key – having mentors set concrete milestones and be more transparent about how to succeed. Many mentors are mentors in name but they don’t spend a lot of time or energy to concretely mentor younger physicians.

N Some of the work-life balance steps being taken by the Abramson Cancer Center and Penn Medicine (like opening a daycare) speak volumes. They send a positive message.

L So much in medicine depends on who you know. Male and female leaders need to be proactive in thinking about opportunities for women. Women are often offered tasks or leadership roles that come without funding. Women don’t always negotiate as well or initiate conversations about money. We, as leaders, have to have this at the front of our minds. We also have to create an environment in which it’s acceptable to go to our child’s soccer game or take care of a family situation. When I do these things, I let people know that I’m doing them so I’m modeling that it’s okay to do that.

N In GU radiation oncology, there are a lot of male giants in the field. I always felt that I lacked opportunities in the professional community. Lynn, when you were chair of the Scientific Program Committee at ASCO, you appointed me to the GU group. I never would have gotten this opportunity otherwise. It opened the door to so many things. Many of us need a chance to show that we can do meaningful committee work. I’ll never forget that you did that for me. You weren’t even my formal mentor.

L You both are incredibly successful. Your respective fields are lucky to have you. I know that you mentor both men and women beautifully. We’ll keep paying it forward.





WOMEN BRING A DIFFERENT QUALITY TO TREATING PATIENTS AND THE HEALING PROCESS



INTERVIEW WITH A

BREAST SURGEON

DAHLIA M. SATALOFF, MD, FACS

Professor of Clinical Surgery and Chair of Surgery, Pennsylvania Hospital

WHY DID YOU DECIDE TO BECOME A PHYSICIAN, AND HOW DID YOU CHOOSE SURGERY?

I wanted to work in science and have an impact on people. Medicine offers both. Surgery fits with the way I approach things. I am very goal-oriented, and I like to fix things. Being able to work with my hands was important to me. I am an accomplished pianist so it felt natural to do procedures. Surgery is technically very gratifying.

At the time, it was very rare for women to go into a surgical field. Only about 2 percent of surgical residents were women. I started out practicing in general surgery but since patients were looking for female breast surgeons, that part of my practice grew, and ultimately became my focus.

WHO ENCOURAGED YOU TO PURSUE A CAREER IN MEDICINE?

My father was very encouraging. He wanted me to do something interesting with my life and be able to support myself, which was unusual for his generation.

DID ANYONE DISCOURAGE YOU, AND IF SO, HOW DID YOU HANDLE IT?

I experienced some pushback in the early years from surgeons who felt that women didn't belong in medicine, let alone surgery. Rather than get discouraged, I worked even harder and did a good job. In my career, I have been selective in the issues I've taken on. I try to focus on what's really important, where I can have an impact.

HOW DOES IT FEEL TO HOLD THIS LEADERSHIP POSITION AT PENNSYLVANIA HOSPITAL?

There are not many chairs of surgery who are women. I am the first woman to hold the position at Pennsylvania Hospital. It's important for younger women to see women in leadership roles. This is part of why I considered the position.

OF WHAT ACCOMPLISHMENT ARE YOU MOST PROUD?

I'm very proud of my children. They are great kids. One of them is in medical school, and the other works as a senior business analyst for a medical center.

WHAT, IF ANY, CHALLENGES HAVE YOU FACED IN YOUR CAREER?

A surgical career is very demanding. When I trained, it was the norm to work more than 100 hours/week or be up for several days in a row. Being a woman in the surgical field was challenging at times as well, but I choose to focus on the positive. I always see the glass as half full.

WHAT HAS BEEN THE MOST REWARDING ASPECT OF PRACTICING MEDICINE?

Taking care of my patients has been a great source of satisfaction for me. I feel like I make a difference in people's lives.

WHAT HAS CHANGED SINCE YOU STARTED PRACTICING MEDICINE?

It's very exciting to see all the changes in cancer management. When I compare what we were doing at the beginning of my career to what we are doing now, it's a sea change of difference. We're much better at curing patients and giving them better quality of life. Our best results five years ago are our worst results now.

WHAT DO YOU ENJOY ABOUT YOUR JOB?

I enjoy coming to work. I enjoy the patients and the professional relationships with other doctors. Breast oncology allows me to work collaboratively with physicians and professionals in a variety of different fields. I am constantly learning from my colleagues.

It's always been important to me to learn and grow. I don't want to do exactly what I did five years ago. I want to be on the cutting edge. In order to do that, I need to work with people who know more about their fields than I do. It's one of the special things about Pennsylvania Hospital. We have a rich professional environment.

WHAT DO YOU TELL YOUNG WOMEN WHO ARE CONSIDERING MEDICAL SCHOOL, OR ALREADY THERE?

It is a wonderful career. You feel like your work is valuable, like you've done something meaningful. I tell young people to think about what they can do, their passion, and how they will support themselves.

Medicine is demanding. You have to be willing to work hard. Women especially need to think through how it will fit into their lives. They may want to start a family at the same time that they are ramping up their careers. It is all doable.

HOW WOULD YOU LIKE TO SEE THE MEDICAL COMMUNITY BETTER SUPPORT WOMEN IN MEDICINE?

We need to do more to promote women in leadership roles. Many women start off well then don't get as far at the academic level or in leadership positions. There are multiple reasons for this. Women advocate for themselves differently, or may not consider opportunities. There are still gender equity issues in compensation that need to be addressed – equal pay for equal work.

PENN MEDICINE WAS RECENTLY RECOGNIZED BY FORBES MAGAZINE AS THE SECOND BEST EMPLOYER FOR WOMEN. WHAT IS SPECIAL ABOUT PENN AND PENNSYLVANIA HOSPITAL?

Penn Medicine is a wonderful place to work. Penn is a great employer. I love being able to teach and mentor staff and fellows. This is why I'm at a teaching hospital. I'm not a researcher but, if I were, there are so many resources here. There are tremendous opportunities to be collaborative and innovative at Penn.

WHAT DO YOU DO WHEN YOU'RE NOT WORKING?

Music is my major interest outside of medicine. I am an accomplished pianist, and my husband is a singer (and a doctor). We've collaborated on musical endeavors and performed together. I've also done concerts on my own. I also like to run and stay fit.

YOU HAVE
TO BE
WILLING
TO WORK
HARD

“ IT'S A WONDERFUL THING TO BE ABLE TO LOOK BACK ON YOUR LIFE AND FEEL LIKE YOU MADE A DIFFERENCE FOR PEOPLE. EVERY ONCE IN A WHILE, I FEEL LIKE I SAVED SOMEONE'S LIFE. EVERY ONCE IN A WHILE, I FEEL LIKE I DID SOMETHING DIFFERENT THAN SOMEONE ELSE WOULD HAVE DONE. IT MAKES ME FEEL LIKE ALL THE TRAINING AND ALL THE HARD WORK WERE WORTHWHILE. ”

Dahlia M. Sataloff, MD, FACS
Professor of Clinical Surgery





HOPE, FAITH, AND SECOND CHANCES

BARBARA BEAUDRY'S STORY

When Barbara and John Beaudry married in 1971, they envisioned a simple life. John built their first house, a cabin in the woods, placing every single nail. Barbara raised their children and was active in their church. She was always game to challenge herself and take on more – going back to school to finish her bachelor's degree after their children had grown. Never did they expect to be a part of history-making new cancer therapy.

Barbara's cancer journey began in 2006 when routine blood work revealed an abnormality. The next year she was diagnosed with indolent, non-aggressive non-Hodgkin lymphoma, kicking off a three-year period of watchful waiting with regular blood work, doctor visits, and scans.

Over the next 10 years, as her cancer progressed, Barbara underwent four different drug therapies, speech therapy, and countless hospitalizations for everything from shingles to pneumonia to surgery for a fractured hip. She saw her children married and her grandchildren born, and experienced her "worst/best day" when her daughter got engaged at her hospital bedside. As time went on, Barbara continued to relapse and was beginning to run out of options.

In 2013, she came to the Abramson Cancer Center where she began seeing Jakub Svoboda, MD, Assistant Professor. In 2015, Dr. Svoboda enrolled her in a clinical trial of the CAR T-cell therapy Kymriah®. One month after re-infusion, Barbara was cancer free. She "graduated" from the trial in 2017, and now needs only a monthly booster.

After decades of taking care of others, Barbara turned to Penn's Abramson Cancer Center to take care of her. Her coordinated care teams worked together to get her strong enough to be home to help prepare for and attend her daughter's wedding.

A woman of deep and unwavering faith who believes nothing is random, Barbara has had to reconcile her own survivor's guilt for being put on a path that led her to this CAR trial while others were not. "I feel better and better, the ongoing improvement in my health is definitely noticeable. I'm so grateful to have been given this opportunity for a second chance, and even more so to be part of something that can help others through their journeys in the future."

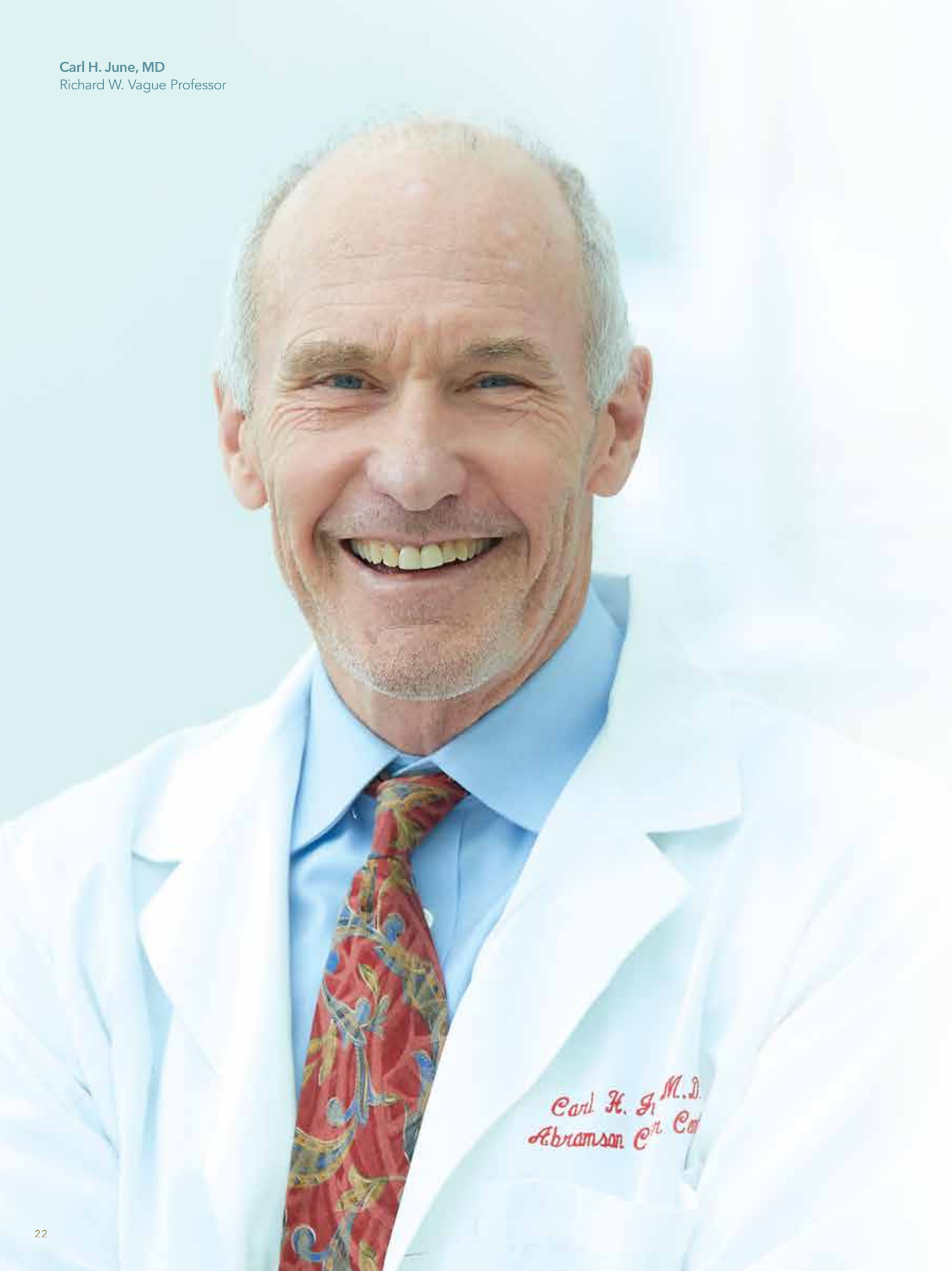

A REMARKABLE THING HAPPENED HERE

August 30, 2017 was a momentous day for cancer immunotherapy researchers at Penn and around the world. In a historic decision, the Food and Drug Administration (FDA) approved the first cellular therapy for cancer: tisagenlecleucel (Kymriah®) for pediatric acute lymphoblastic leukemia (ALL).

Within eight months, FDA approval was expanded to include adult diffuse large B-cell non-Hodgkin lymphoma (NHL). Stephen J. Schuster, MD, Robert and Margarita Louis-Dreyfus Professor, led two key studies in NHL. One included 27 sites in 10 countries across North America, Europe, Australia, and Asia.

Kymriah® works by reengineering a person's own T cells to fight cancer. It's unique in that it is a living drug. Years beyond treatment, patients retain powerful T cells in their bodies. The drug was developed at Penn by Carl H. June, MD, Richard W. Vague Professor, in collaboration with Novartis Pharmaceuticals.

Pediatric researcher Stephan A. Grupp, MD, PhD, Novotny Professor of Pediatrics, provided critical testimony to the FDA on behalf of CAR T. He has worked closely with Drs. Carl June; Bruce Levine, Barbara and Edward Netter Professor in Cancer Gene Therapy; and David Porter, Jodi Fisher Horowitz Professor, to make T-cell therapy a reality since first meeting Dr. June in 2000. Dr. Grupp led the first global registration trial for CAR T-cell therapy, which in turn led to FDA approval. He also oversaw the treatment of the first child treated with CAR T-cell therapy, Emily Whitehead. Now more than 7 years cancer-free, Emily, is a typical 13-year-old who loves animals, school, spending time with friends, and late night slumber parties.

“READING THE WORDS IN
THE FDA PRESS RELEASE, WHERE
THEY CALLED IT HISTORIC,
WHERE THEY CALLED IT THE FIRST
FDA GENE THERAPY APPROVAL,
YOU REALIZE THAT WHAT YOU
WERE THINKING, WHAT YOU
WERE HOPING, WHAT YOU WERE
WORKING ON, THAT OTHERS,
ESPECIALLY THE FDA, VIEWED IT
THAT WAY, WAS AMAZING.”

Bruce L. Levine, PhD
Barbara and Edward Netter Professor in
Cancer Gene Therapy

FDA APPROVED

- ▶ Kymriah® for Acute Lymphoblastic Leukemia
AUGUST 30, 2017
- ▶ Kymriah® for Non-Hodgkin Lymphoma
MAY 1, 2018

ONGOING RESEARCH

- ▶ Acute Myeloid Leukemia
- ▶ Autoimmune Disease
- ▶ Chronic Lymphocytic Leukemia
- ▶ Diabetes
- ▶ Heart Disease
- ▶ HIV
- ▶ Hemophilia
- ▶ Multiple Myeloma
- ▶ Neurodegenerative Disease
- ▶ Solid Tumor Cancers
 - Brain
 - Breast
 - Lung
 - Medullary Thyroid
 - Melanoma
 - Ovarian
 - Pancreas
 - Prostate





TURNING CANCER FEARS INTO CANCER FIERCE

“WE OFTEN STRUGGLE TO GET DRUG COMPANIES INTERESTED IN STUDYING NEW MEDICINES IN RARE PEDIATRIC DISEASES. TO HAVE THEM COMMIT TO DOING THIS FIRST IN PEDIATRICS AND TO SEE MORE BROADLY THE IMPACT THIS HAS HAD ON THE FIELD IS AMAZING.”

Shannon L. Maude, MD, PhD
Assistant Professor of Pediatrics

The FDA maintains a rigorous review process for all drug approvals. The process is more so for a completely new kind of drug. Dr. Grupp recalls the pressure, “This testimony defined a new field of medicine. There were many issues that had to be settled because it was a new kind of product. We had to answer the questions in a way that would be useful in the future and help get this therapy to more patients.”

Dr. Grupp leads the cancer immunotherapy program at Children’s Hospital of Philadelphia (CHOP). CHOP has treated over 325 children with CAR T since 2012, more cell therapy patients than any other institution.

Moving forward, Penn and CHOP plan to capitalize on the connection between today’s cellular therapies and bone marrow transplant (BMT). Both institutions have established cell therapy and transplantation programs under the direction of Drs. Porter (Penn) and Grupp (CHOP). Penn’s program creates an umbrella, linking the existing BMT and cellular therapy groups. “There is a lot of synergy in combining these disciplines. We can take advantage of the expertise gained over the years in BMT, cell collection, cell manipulation, and clinical care and combine it with expertise in pioneering cell therapies,” says Dr. Porter.

ON A COURSE TO CURE

ACCELERATING THE IMMUNOREVOLUTION

"We know that the platform is effective. The question is how can we make it work better." Penn's Saar I. Gill, MD, PhD, Assistant Professor, discusses the future of CAR T-cell therapy research. Dr. Gill is one of many scientists spurring the ImmunoRevolution at Penn's Abramson Cancer Center.

The 2017 landmark FDA approval of T-cell therapy drugs to treat specific kinds of leukemia and lymphoma opened the door to new avenues of cancer immunotherapy research.

Dr. Gill describes the rationale behind one of his studies that combines a targeted therapy with T-cell therapy in people with chronic lymphocytic leukemia. "If you can decrease the disease burden, you can come in with CAR T cells at a time when the patient is feeling well, has less disease, and therefore is likely to respond better and have fewer side effects."

Dr. Gill was drawn to immunotherapy early in his training. "At every step of the way, I was very interested in how we could recruit the power of the immune system to do more than it is doing now."

Immunotherapy extends beyond T-cell therapies to include vaccines, checkpoint inhibitors, and monoclonal antibodies. The field is wide open for young researchers and students, many of whom gravitate to Penn because of the accomplishments of Carl H. June, MD, Richard W. Vague Professor, who developed CAR T-cell therapy, and others.

NEW PARTNERS

The National Cancer Institute recently awarded Drs. June, Gill, and colleagues a prestigious multi-investigator program project grant to continue studies of T-cell therapy. Penn also benefits from many generous donors and partnerships with other institutions through efforts such as Stand Up to Cancer. Penn was one of six founding members of the Parker Institute for Cancer Immunotherapy, a national network of leaders in cancer immunotherapy research.

Dr. June notes the advantages of working with other institutions. "We can be much more nimble with novel cancer therapies and especially immunotherapies. It allows us to leverage the individual expertise of other cancer centers. Patients benefit because trials get opened more rapidly. Instead of competing science, it's collaborative science."



Stephen J. Schuster, MD
Robert and Margarita Louis-Dreyfus Professor



COLLABORATIVE
SCIENCE
LEADS TO
CANCER CURES



SOME OF THE APPROACHES UNDER STUDY INCLUDE:

► COMBINATION THERAPIES

Scientists study new ways to combine immunotherapy with targeted therapy, chemotherapy, other forms of immunotherapy, and even radiation therapy. For example, the RadVax team, led by Robert H. Vonderheide, MD, DPhil, John H. Glick Abramson Cancer Center Professor, and radiation oncologist Andy J. Minn, MD, PhD, Associate Professor, is exploring the use of immunotherapy to improve response to radiation. This study builds on research started in melanoma in 2015 and involves Amit Maity, MD, PhD, Morton M. Kligerman Professor, and E. John Wherry, PhD, Richard and Barbara Schiffrin President's Distinguished Professor. They recently received a large program project grant from the National Cancer Institute to support this work, which includes clinical trials in multiple tumor types and translational studies.

► GENE EDITING

A new trial tests the use of CRISPR gene editing technology and T-cell therapy to treat multiple myeloma, sarcoma, and melanoma. Penn leads this first Parker-funded clinical trial. Edward A. Stadtmauer, MD, Roseman, Tarte, Harrow, and Shaffer Families' President's Distinguished Professor, directs the effort – in collaboration with Kristy M. Weber, MD, Abramson Family Professor in Sarcoma Care Excellence; Lynn L. Schuchter, MD, C. Willard Robinson Professor of Hematology-Oncology; and a host of early-career cancer researchers focused on understanding and leveraging CRISPR technology.

Another line of research, led by Dr. Gill, uses CRISPR to modify normal cells to treat acute myeloid leukemia (AML). Explains Dr. Gill, "You can do one of two things. You can make cancer cells express a target normal cells do not, or you can take away the shared target from normal cells and only leave it on the cancer cells. We've developed a technology to do the latter in AML." His colleague, Marco Ruella, MD, Assistant Professor, screens drugs and gene knockouts using a CRISPR approach to discover new ways to enhance CAR T-cell attack of cancer.

► FURTHER CAR T-CELL THERAPY RESEARCH

Continuing research by Dr. June's lab and others focuses on improving CAR technology and combining it with other forms of treatment. Studies address:

- Understanding why T-cell therapies do not work for some patients;
- Combining T-cell therapies in dual-CAR trials, like one Dr. Stadtmauer is conducting for patients with multiple myeloma; and,
- Moving beyond CD19 (the Kymriah® target) to find new CAR targets, such as CD22, which is found in 90 percent of acute lymphocytic leukemia cells, and is the focus of study of Noelle V. Frey, MD, MSCE, Assistant Professor, and pediatric researchers Stephan A. Grupp, MD, PhD, Novotny Professor of Pediatrics, and Shannon L. Maude, MD, Assistant Professor.

More information on how immunotherapy is being used to fight lung and pancreatic cancers can be found on page 36.

PHILANTHROPY IS THE FORCE BEHIND CANCER RESEARCH

“AS TECH ENTHUSIASTS
IN OUR PERSONAL AS WELL AS
PROFESSIONAL LIVES, LEARNING
ABOUT AND HELPING FUND
NEXT-GENERATION CANCER
RESEARCH IS A NATURAL
EXTENSION OF OUR PASSIONS.
AND IT'S EVEN MORE SATISFYING
TO BE ABLE TO DO THIS AS
PENN ALUMNI, ADVANCING THE
STRENGTH AND IMPACT OF THE
PENN MEDICINE NETWORK.”

Lisa Lee & Peter Zhou
Partners in Hope

From the Abramson Family's transformational gift more than 20 years ago that helped recruit Carl H. June, MD, and others who pioneered CAR T-cell therapy and manufacturing processes to the many generous donors who help ensure that the true potential of this therapy is explored even further – philanthropy has been a driving force behind the cancer research and care breakthroughs we are seeing today.

It's only been a little more than 10 years since Lisa L. Lee C'06 W'06 graduated from the University of Pennsylvania, yet she has already translated her Penn Pride into impactful medical progress. Along with a handful of Penn Trustees and friends, she and her husband, Peter Zhou, made a generous gift to help take CAR T to the next level – advancing the promise of this therapy for prostate cancer.

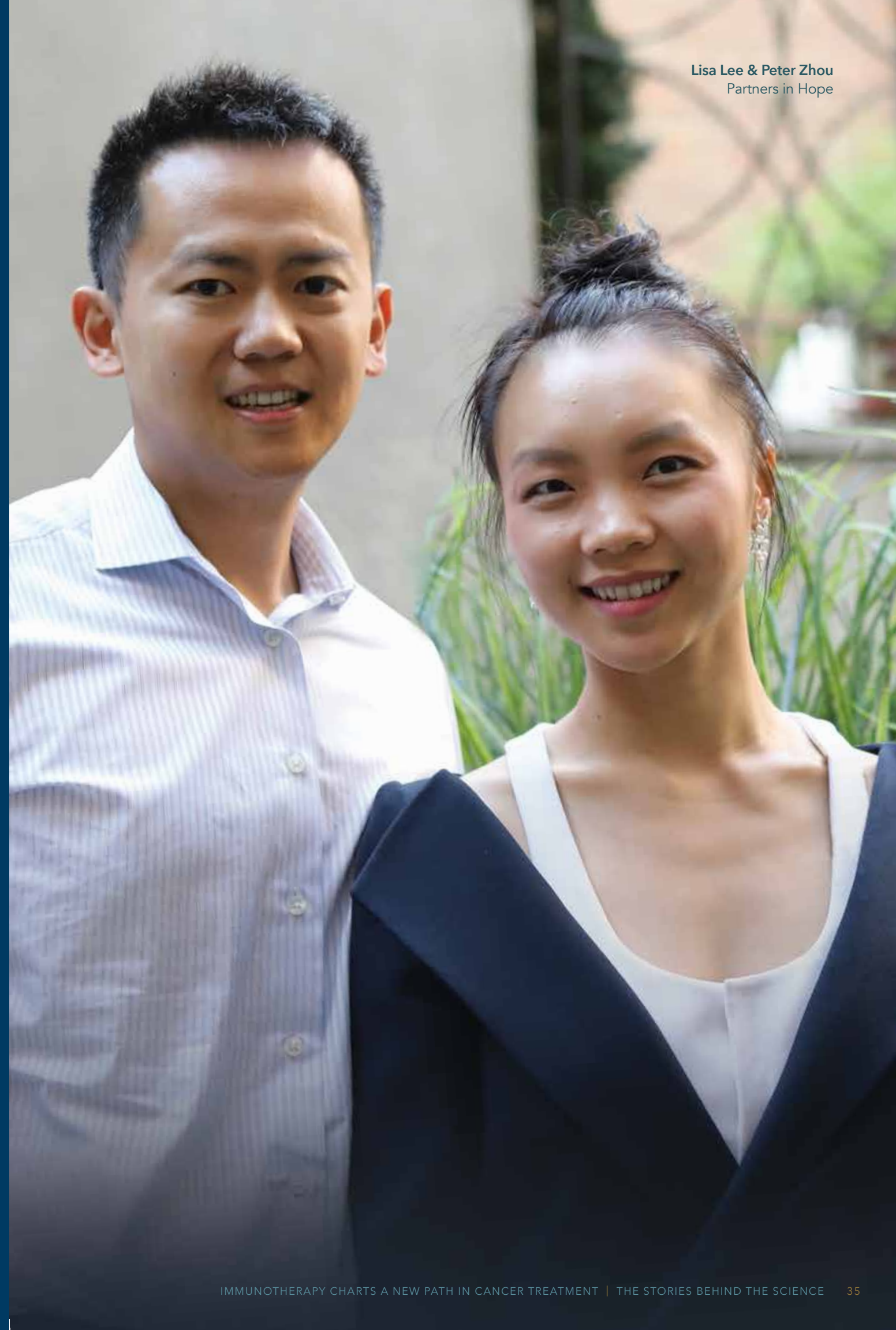



TEAMWORK FUELS INNOVATION

FOR CHALLENGING CANCERS

Three times as many people die of lung cancer than any other cancer in a given year. Pancreatic cancer accounts for less than 5 percent of all cancers. Yet, it ranks third among cancer deaths. The statistics are bleak. Yet, statistics do not tell the whole story.

Hope exists. As the rate of pancreatic cancer increases, so does the percentage of people who live for five or more years beyond diagnosis. In lung cancer, new kinds of drugs have changed the paradigm of care.

At the Abramson Cancer Center, teams of passionate researchers race to discover more effective drugs and match them with patients more precisely. By asking the right questions, we hope to diagnose earlier, and extend and save lives, improving today and tomorrow for people with cancer, and their loved ones.



FIGHTING FOR HER FAMILY

SARA VERNON STERMAN'S STORY

Sometimes four words are all it takes. "You can beat this," a doctor told Sara Vernon Stermán immediately following her diagnosis with non-small cell lung cancer. These words mobilized her for a course of treatment that has included surgery, radiosurgery, proton therapy, chemotherapy, and targeted therapy.

A cancer diagnosis is usually unexpected but especially so for a healthy 44-year old. Sara was juggling a busy career in community development finance and parenting two children. Her job was a big part of her life but cancer brought out the fierce mother inside. "I thought of my children who were six and eight. It was unfathomable that I wouldn't continue to be their mother."

It took a couple of tries before Sara found the right medical oncologist. Her primary care doctor understood that Sara valued open communication and referred her to Charu Aggarwal, MD, MPH. The fit was immediate. Sara also sees Michelle Alonso-Basanta, MD, PhD, for radiation oncology. "I've gone to the Abramson Cancer Center for all of my care. I love my providers. I think the world of Drs. Aggarwal and Alonso-Basanta."

Sara's tumor tested positive for the ALK biomarker. This means that she is eligible for newer targeted drugs. Over the years, she has tried three, including one that demanded a dietary schedule that Sara found very constraining. She now takes an alectinib (Alecensa®) pill daily with minimal to no side effects.

Sara appreciates the Perelman Center for Advanced Medicine's bright, uplifting design. "The atmosphere is so important psychologically, to walk into a space that is not a hospital." The nurses and medical personnel add to the sense of warmth and welcome. It's not unusual for Sara to have multiple appointments in a week. The scheduling staff help coordinate complex visit schedules, making it easier for Sara, who has a very full life, to use her time as efficiently as possible.

AT THE FOREFRONT OF DISCOVERY

FROM EARLY DETECTION TO NEW TREATMENTS FOR LUNG CANCER

"I started my fellowship in 2008. At that time, we didn't have many options for lung cancer. It's so exciting to be able to look back and see, just in 10 years, we have 12 oral drugs available and six immunotherapy agents that have a role in lung cancer," reflects Charu Aggarwal, MD, MPH, Leslye M. Heisler Assistant Professor for Lung Cancer Excellence.

Dr. Aggarwal studies immunotherapy treatment for lung and head and neck cancers. Yet, like many cancer researchers at Penn, the scope of her work is wider because of her relationships with other doctors and scientists on campus – relationships fostered by the Abramson Cancer Center's Thoracic Oncology Translational Center of Excellence (TCE).

It typically takes at least five years for a biological breakthrough to evolve into a drug that may benefit people. The TCEs aim to accelerate the pace. In lung cancer, this means a focus on early detection and treatment, and most promisingly, treatment with immunotherapy. Most advanced non-small cell lung cancer patients at Penn now receive some form of immunotherapy as a first- or second-line treatment.

"Overall as a lung program, we are really changing the treatment paradigm for this disease," says Dr. Aggarwal. She points to a 2016 study that established a combination immunotherapy/chemotherapy as a first-line treatment for advanced non-small cell lung cancer. The study was led by Corey J. Langer, MD, Professor, who co-directs the TCE with Steven M. Albelda, MD, William Maul Measey Professor.

TCE members work together to come up with ideas and prioritize ones that have the most potential. "If you look across the landscape of immunotherapy, there are thousands of trials. The way to set it apart is to have the trials be based in the science, how these cancers work, and how we can target them best," says Joshua M. Bauml, MD, Assistant Professor, who also studies immunotherapies.

Strong relationships with philanthropy and industry help make this possible. "These relationships give us the opportunity to take our ideas to industry to do interesting science when other organizations or the government may not have the funding," adds Dr. Aggarwal.





PRIORITY AREAS OF RESEARCH

“SO MANY OF OUR PATIENTS ARE INTERESTED IN PARTICIPATING IN STUDIES NOT JUST TO HELP THEMSELVES BUT TO HELP FUTURE GENERATIONS OF PATIENTS. THEY RECOGNIZE THAT WHAT WE’RE ABLE TO DO FOR THEM HAPPENED BECAUSE SOMEONE ELSE DID THIS IN THE PAST.”

Anil Vachani, MD, MS
Associate Professor of Medicine

► TESTS TO DETECT AND MONITOR LUNG CANCER

Many people at risk for lung cancer do not get screened. Those who do run a risk of receiving false positive results. Science sees a future in blood tests, which are less costly and invasive than scans and tissue biopsies, and potentially more accurate.

Pulmonologist Anil D. Vachani, MD, MS, Associate Professor, focuses on finding better ways to screen people at high risk of developing lung cancer. One study, still in the early stages, relies on circulating DNA technology, and the expertise of Erica L. Carpenter, MBA, PhD, who directs the Circulating Tumor Material Center.

“This is a population at risk. If we can provide them with more sensitive non-invasive monitoring in addition to the low-dose CT scans they already get as standard of care, this would be wonderful. It would give clinicians another tool to help these patients,” says Dr. Carpenter.

Another line of research looks at blood tests to monitor or predict how lung cancer patients respond to treatment. Drs. Aggarwal and Albelda recently found that circulating tumor cells may help predict response to treatment in people with small cell lung cancer.

In advanced non-small cell lung cancer (NSCLC), liquid biopsy using circulating tumor DNA can detect genetic changes in a patient's tumor. This information helps doctors deliver personalized care without the need for an invasive biopsy. Dr. Aggarwal continues to collaborate with Dr. Carpenter to develop liquid biopsy in NSCLC, looking for response patterns in people treated with targeted therapy, immunotherapy, and chemotherapy.

BETTER TREATMENTS BETTER OUTCOMES

“THROUGH
COLLABORATION WITH
TRANSLATIONAL SCIENTISTS
HERE AT PENN, WE HAVE
THE OPPORTUNITY TO
TAKE WHAT'S HAPPENING IN
THE LABORATORY
AND REALLY APPLY IT TO
PATIENTS IN A MEANINGFUL
WAY.”

Joshua M. Bauml, MD
Assistant Professor of Medicine

THE POWER OF COMBINATION THERAPIES

Immunotherapy has been a game changer, but even the most effective drugs don't work for everyone. Penn studies explore new or better treatment options. They involve new forms of immunotherapy, combining therapies, or administering drugs in a different way or at a different phase in the treatment process.

As an example, Dr. Albelda and Sunil Singhal, MD, William Maul Measey Associate Professor, are trying to rev up immune response before lung cancer surgery. They use a viral vector to locally activate the immune response before removing the tumors surgically. It is hoped this strong immune response will prevent tumor recurrence. This line of research picks up on earlier gene therapy work in mesothelioma and lung cancer done at Penn by Drs. Albelda and Aggarwal. Dr. Singhal became interested in research as a fellow in Dr. Albelda's lab.

Dr. Bauml recently completed a study of immunotherapy after locally ablative treatment for patients with limited metastases, what physicians call "oligometastatic" disease. Preliminary findings have been very promising, and accrual to the trial was excellent. He is currently in discussions with multiple partners to determine the next step for this patient population.





INTERVIEW WITH A

RADIATION ONCOLOGIST

ABIGAIL TRIPP BERMAN, MD, MSCE

Assistant Professor of Radiation Oncology

WHAT IS THE FOCUS OF YOUR CLINICAL PRACTICE?

I see primarily lung cancer patients, or any patient with cancer that arises within the thorax; for example, I also specialize in thymomas. I am also frequently asked to treat other cancers that have spread to the lung.

HOW DID YOU BECOME INTERESTED IN RADIATION ONCOLOGY?

I was drawn to cancer patients in medical school. Also, my mom was a cancer patient, and her doctors were really special role models. I specifically chose Radiation Oncology because I was fascinated with looking at the tumor and thinking about how to reach it with radiation, with minimal side effects for the patient. I've always been a big puzzle person. Radiation oncologists have a very deep understanding of tumors—their natural behavior and the power of multidisciplinary care with systemic therapy, radiation, and surgery.

WHAT MADE YOU DECIDE TO STAY AT PENN AFTER MEDICAL SCHOOL AND RESIDENCY?

Penn is a unique combination of world-class minds and physicians and an extremely friendly and family-like environment, particularly the Department of Radiation Oncology. The people in our department and the whole lung group are brilliant and amazing colleagues. Also, and this is very important to me, the patient always comes first at Penn.

HOW DID YOU CHOOSE TO SPECIALIZE IN LUNG CANCER?

When I was coming out of residency, my main mentors were lung cancer doctors and there was an availability to work with them on their team.

WHAT'S IT LIKE TO PRACTICE IN PHILADELPHIA?

It's wonderful being able to treat patients in your hometown. It adds a special connection. It's really a privilege.

WHAT IS THE FOCUS OF YOUR RESEARCH?

I have three areas of focus. The first is clinical trials combining radiation with immunotherapy or other forms of modulation to make radiation work better. Another area is proton beam therapy for lung cancer. A third area is the use of big data to improve lung cancer clinical workflow.

HOW DOES YOUR TRAINING IN EPIDEMIOLOGY INFORM YOUR WORK?

In my master's program, I focused on clinical trial design, an increasingly challenging area. We want clinical trials to move quickly so that we can find answers and make improvements in care available to all patients. The pace of change in lung cancer treatment is so fast that we have to ask and answer these questions at an unprecedented rate.

For example, Christine A. Ciunci, MD, MSCE, Assistant Professor, and I lead a trial at Penn that uses proton beam therapy, followed by immunotherapy, for the retreatment of lung cancer. Since the trial opened, the landscape of lung cancer treatment has changed, and many more patients receive immunotherapy up front. We're thinking about changing the trial to include patients who have had immunotherapy in the past. That's just one example of how quickly the field is changing.

WHAT DO YOU MEAN BY 'BIG DATA' RESEARCH?

We have a very strong multidisciplinary lung group at Penn. We're always looking at ways to make care better for our patients, including improving the flow of care at Penn. It's not unusual for lung cancer patients to end up in the ER during the course of treatment. We'd like to prevent that from happening.

I have a partnership with Penn Predictive Analytics. We developed an algorithm to predict which lung cancer patients in our care are going to wind up in the emergency room within two weeks. The algorithm assigns a risk prediction score based on information in the patient record. We're now working on an artificial intelligence/robot text-based model to interface with the algorithm, as we learned that patients prefer text over calling.

WHAT ELSE ARE YOU WORKING ON THAT EXCITES YOU?

I have four clinical trials open. They all involve collaboration with Penn colleagues. One phase 1 trial looks at the microbiome and tries to modulate the microbiome by using antibiotics to change a patient's immune response to radiation. It should be very interesting.

WHAT SETS THE LUNG CANCER GROUP AT PENN APART?

Penn is very collaborative. We are constantly picking up the phone calling one another in the middle of the day.

HOW IS THE USE OF RADIATION ONCOLOGY IN LUNG CANCER CHANGING?

Radiation oncology has typically been a black box field. Even a lot of medical students don't learn what it's all about it. We were in the basement and not always a full member at the table for cancer care. This has changed. The indications for radiation are rapidly expanding. For example, for patients with metastatic disease, radiation has always had a role in symptom relief. Now we also use radiation in patients with metastatic disease who have cancer in a limited number of sites with the goal of not just symptom relief but eliminating that site of cancer.

HOW DO YOU TALK TO PATIENTS ABOUT RADIATION ONCOLOGY TRIALS?

Radiation oncology trials sometimes ask questions about what drugs to add to radiation and there are others that look at technique. For example, we have a study open that is randomizing lung cancer patients to protons and photons. It can be very challenging to explain esoteric physical principles to patients. You can't just scratch the surface. Most want to understand the differences, the pros and cons. A consult can turn into a mini-physics lesson – in a good way! Patients really want to understand.

WHAT'S SPECIAL ABOUT RADIATION ONCOLOGY AT PENN?

Most notably, the dedicated staff and physicians in the department and the strong and courageous patients. Also, we're so lucky to have proton therapy here at Penn. Proton therapy holds a lot of promise for lung cancer because it may decrease the risk of side effects. In a patient population that often is tenuous and doesn't have room to endure a significant side effect, proton therapy may help by decreasing the amount of radiation that goes to the normal lung and heart. The Roberts Proton Therapy Center is a tremendous resource for the Greater Delaware Valley, and also a key proton research center for the world.

YOU ALSO SERVE AS ASSOCIATE DIRECTOR FOR THE PENN CENTER FOR PRECISION MEDICINE. WHAT DOES THAT INVOLVE?

It involves working with an amazing leader, David B. Roth, MD, PhD, and a group of energetic and bright individuals across the university. We're trying to think about how to bring precision medicine to Penn in a uniform, easy way for clinicians. The projects span across all disciplines. We support research at the pilot or implementation phase.

“ WE NEED TO OFFER OUR PATIENTS CLINICAL TRIALS. IN MOST AREAS OF LUNG CANCER, THERE IS ROOM FOR IMPROVEMENT. WE ALWAYS WANT TO BE PUSHING THE ENVELOPE FOR BETTER OUTCOMES. ”

Abigail Tripp Berman, MD, MSCE
Assistant Professor
of Radiation Oncology

THE PATIENT COMES FIRST

WHAT DO YOU ENJOY ABOUT PHILADELPHIA?

I love the restaurants, the museums, the walkability. Philadelphia is an accessible city, and it draws everyone into the city.

WHAT DO YOU DO WHEN YOU'RE NOT WORKING?

I have a toddler who keeps me busy. I also cook and do yoga. My husband and I love Italy so we try to recreate dishes we've had there. We try to get to concerts whenever we can. We recently bought a home so we are enjoying some small projects around the house and meeting the neighbors.

Steven M. Albelda, MD
William Maul Measey Professor
of Medicine



ACCELERATING
THE PACE
MEANS MAKING
DISCOVERIES
AND
BREAKTHROUGHS
FASTER

A WILL TO LIVE WELL

SARAH SEDLAK'S STORY

Sarah Sedlak just wants “a decent quality of life.” After being diagnosed with pancreatic cancer at age 40, she turned to her sister, an oncology nurse, for support and advice. The advice brought her to the Abramson Cancer Center.

As she came to terms with her prognosis, Sarah found comfort in these words from her oncologist, Kim A. Reiss Binder, MD: “You aren’t a milk carton. You don’t have an expiration date.” Sarah started on the standard first-line treatment of combination chemotherapy. The side effects were harsh, but, a year and a half in, Sarah was still able to manage them and doctors continued to see either shrinkage or stability in all tumors.

After 29 treatments, Dr. Reiss Binder told Sarah about a new study she was leading that combines a targeted therapy with immunotherapy. The goal is to find a more tolerable maintenance treatment for metastatic pancreatic patients. The emphasis on quality of life was a welcome change from the more dire messages Sarah and others with pancreatic cancer often hear.

While generally supportive, Sarah’s family worried about her decision to sign up as the first patient on the trial. Yet, Sarah was determined to give it a try. “When I signed the paperwork for the trial, I thought I might have some regrets or worries. But I didn’t. I was quite at peace with my decision.”

Six months into the trial, Sarah is grateful to feel “somewhat normal” again. She can move better and needs less rest. “Even if the trial stopped working tomorrow, being able to, just for a moment, forget that I have cancer, is a blessing beyond words,” reflects Sarah.

When she’s not at the Abramson Cancer Center (her ‘second home’), Sarah enjoys spending time with her husband and large extended family, especially her 12 nieces and nephews. She appreciates that the doctors and staff at Penn “treat her like a person and not a lost cause.” She also relies on the palliative team at Penn Medicine’s Lancaster General Health for support and treatment planning. “My team is great. Knowing them ahead of time makes me feel much more secure that, when their services are necessary, I will have confidence in their recommendations.”

Sarah now has her sights set on a very important goal – being an aunt to her 13th niece/nephew who, appropriately, was born around Thanksgiving.



A LIFE WORTH LIVING

CHANGING THE PARADIGM FOR PANCREATIC CANCER

"We're able to interact in a synergistic way. Everyone knows what everyone else is doing." Ben Z. Stanger, MD, PhD, Hanna Wise Professor of Cancer Research, lights up when he talks about the pancreatic cancer research team at Penn. A gastroenterologist and basic scientist, rather than an oncologist, Dr. Stanger rarely meets the people who benefit from his work, yet, they drive his research.

He recalls the powerlessness he felt as a medical student when confronted with a patient with metastatic pancreatic cancer. Medical science at that time had little to offer. It was this moment that solidified for Dr. Stanger, "if I ever had a laboratory of my own, pancreatic cancer would be the focus."

Today, Dr. Stanger leads the Abramson Cancer Center's Pancreatic Cancer Research Center, a position he inherited from Robert H. Vonderheide, MD, DPhil, John H. Glick Abramson Cancer Center Professor, an expert in cancer immunotherapy who now directs Penn's Abramson Cancer Center.

The center evolved from a pancreatic cancer Translational Center of Excellence, one of several disease-focused efforts to bring Penn physicians and scientists together to solve a pressing problem. The problem, in pancreatic cancer, is growing incidence with few effective treatment options.

"When a lot of the progress was made in other cancers, pancreas cancer was left behind. Until 2010, there was only one chemotherapy and it didn't work very well," says clinical director Ursula R. Teitelbaum, MD, Deenie Greitzer and Daniel G. Haller Associate Professor. Since 2010, doctors have found new approaches that yield better outcomes for patients. They now can offer what Dr. Teitelbaum calls "a menu of options."

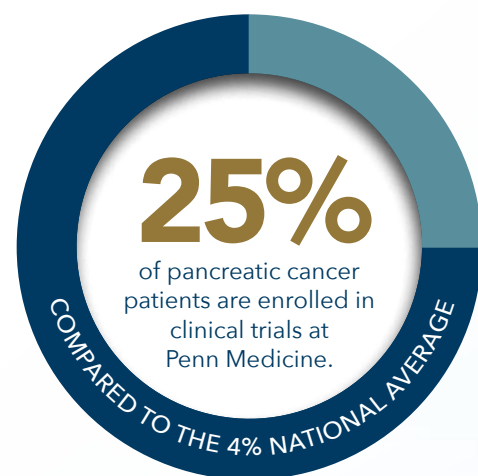

HOPE FOR ALL STAGES

A MENU OF OPTIONS

On average, there are approximately 10 pancreatic cancer trials open at Penn at a given time – more than most other medical centers. The menu of options spans trials for patients with a new diagnosis to those whose cancer has or has not responded to therapy.

In addition, the center has plans to expand “early diagnosis” trials for patients who do not have pancreatic cancer but are at high risk based on family history or other clinical information.

The team stresses the importance of moving quickly when pancreatic cancer is suspected. They want to reach patients sooner, at diagnosis or before the side effects of treatment are too much to bear. Too often, people are referred too late to qualify for trials. “We want to see patients sooner. We’d like to see them when they’re still well. We have first-line studies, second-line studies – there are options,” says Dr. Teitelbaum.

As a reminder of hope, Dr. Teitelbaum keeps a wall of magnets from her patients’ travels. She wants her patients to live well, not just live. Living well means feeling well. Within the center, two dedicated palliative care oncology specialists meet with patients early on to address the side effects of treatment.

“PATIENTS ARE OFTEN CONCERNED THAT THEY ARE GUINEA PIGS FOR CLINICAL TRIALS. IT’S THE COMPLETE OPPOSITE. THE REASON TO BE ON A CLINICAL TRIAL IS THAT IT’S THE BEST HOPE FOR HAVING A BETTER OUTCOME. WE REALLY HAVE HOPE FOR ALL STAGES.”

Ursina R. Teitelbaum, MD
Deenie Greitzer and Daniel G. Haller
Associate Professor





“OUR GOAL IS TO HAVE
A CLINICAL TRIAL FOR EACH
PATIENT – AT THIS TIME, CLINICAL
TRIALS ARE THE STANDARD OF
CARE FOR PANCREATIC CANCER.
YOU WANT TO RECEIVE THE BEST
WE HAVE AND MORE.”

Gregory L. Beatty, MD, PhD
Assistant Professor of Medicine

A NEW WAY OF THINKING

“The center provides a new way of thinking. We’re not going to move forward doing the same things we’ve always done. There needs to be a new approach to tackling a disease like this,” says Gregory L. Beatty, MD, PhD, Assistant Professor, who directs experimental therapeutics. A new way means new kinds of treatments.

For example, a pioneering study combines a targeted therapy with immunotherapy. This vaccine trial, led by Kim A. Reiss Binder, MD, Assistant Professor, offers a potentially better maintenance option for patients who have remained stable or improved on chemotherapy with platinum-containing drugs, part of the arsenal used to treat pancreatic cancer patients.

Attacking pancreatic cancer early is a resonating theme of the center. “We have a multi-disciplinary team”, says Major Kenneth Lee, IV, MD, PhD, Assistant Professor. “For the right patient, surgery can be a cure for this cancer. We have the technical expertise to accomplish this.” New research explores ways to boost immune response before surgery to prevent recurrence post-operation. “Recurrence is common. We need to identify patients early and combine multiple strategies to treat this disease,” adds Dr. Lee.

Another line of research explores the use of anti-CD40 drugs in combination with chemotherapy. This work builds on a landmark paper published in *Science* in 2011, co-authored by Drs. Beatty and Vonderheide. Their research established that immunotherapy could be used to make chemotherapy work better, and that drugs targeting the protein CD40 could be effective in treating cancer. The new trials are supported by the Parker Institute for Cancer Immunotherapy and led by Dr. Vonderheide and Mark H. O’Hara, MD, Assistant Professor.

Other studies focus on new ways to use radiation as a “cancer vaccine” to boost anti-tumor response and changing the milieu in which a cancer lives – the so-called “tumor microenvironment.” There is no shortage of innovative ideas.

GROUNDBREAKING SCIENCE AND UNIQUE RESOURCES

Solid lab science, much of it happening at Penn, underlies this research. Penn investigators are learning about what drives pancreatic cancer to spread and how it can escape elimination by the immune system. For example, Dr. Stanger studies the cells within tumors to figure out why some cancers respond better to treatment. His lab looks at “hot” and “cold” tumor cells, and how they grow. This work relies on unique resources like the mouse hospital run by Cynthia L. Clendenin, VMD.

Also promising is liquid biopsy research that uses circulating DNA to find biomarkers of pancreatic cancer. Progress could lead to a less invasive, more sensitive way to detect and track pancreatic cancer. This work is led by Erica Carpenter, MBA, PhD, director of the Circulating Tumor Material Center, and Kenneth S. Zaret, PhD, Joseph Leidy Professor of Cell and Developmental Biology.



“EVERYBODY NEEDS SOME HOPE. HOPE MAY LOOK DIFFERENT FOR DIFFERENT PEOPLE. I TRY TO LET THEM KNOW WE’RE GOING TO DO WHATEVER WE CAN.”

Patricia Gambino, MSN, RN
Nurse Navigator

INTERVIEW WITH A

NURSE NAVIGATOR

PATRICIA GAMBINO, MSN, RN

Nurse Navigator

WHAT DOES A NURSE NAVIGATOR DO?

I direct patients where they need to go, to coordinate their care. I try to maximize the resources in the cancer center to help them get through this very challenging journey.

HOW DO YOU RESPOND TO FIRST-TIME CALLERS?

We treat a pancreas cancer diagnosis as a medical emergency, as if you were having a heart attack. That’s how urgent we feel it is that patients be seen. If I can’t get someone to a medical oncologist right away, I get them started another way, like with interventional GI.

WHAT DO YOU SAY TO SOMEONE WHO IS JUST DIAGNOSED?

When a person is diagnosed with pancreas cancer, they need to gain some control. All of a sudden, the rug’s been pulled out from under them. I tell them we’re going to do this one step at a time.

It’s really important for patients to gain knowledge. I refer them to reliable organizations like the Pancreatic Cancer Action Network, the Lustgarten Foundation, and Let’s Win. A lot of patients go online, and find information that is scary or inaccurate.

HOW DO YOU GAIN A PATIENT’S TRUST?

When they call me, I answer their calls. People feel so alone and scared. I let them know that I appreciate how distraught they are. It’s very important that patients and families view me as someone they can touch base with. My mother died of pancreas cancer. My son had cancer when he was 11. I get it when patients are in crisis.

DO YOU HAVE ANY TRADE SECRETS OR TIPS TO SHARE?

It’s incredibly important to know the “back door.” I help patients get seen quickly. I’m that advocate behind the scenes. I also try to stay current on treatment, and be involved in community activities related to pancreatic cancer. Participation tells patients that we are really trying to lick this disease and we care about them.

WHAT’S IT LIKE TO BE PART OF THE PANCREATIC RESEARCH CENTER?

It’s extremely exciting because I learn every day. I love the interdisciplinary management of the patient. I connect patients to doctors, social workers, financial counselors, pharmacists, a dietician, and so on.

I have an incredible relationship with the doctors. They trust my judgment. I really enjoy working with them.

HOW ARE YOU INVOLVED IN CLINICAL TRIALS?

Clinical trials are very important in pancreas cancer. I encourage patients to consider trials and help them think about the logistics. I work with the doctors to know what is open and what kind of patients they are looking for.

WHAT DO YOU DO IN YOUR SPARE TIME?

I really like to garden. I exercise because this [work] is stressful. I truly enjoy my grandchildren. Children are so joyful. Spending time with them helps me appreciate the simple things in life.

NEW RESEARCH EXPLORES WAYS TO BOOST IMMUNE RESPONSE BEFORE SURGERY





A CALL TO ACTION

REDUCING CANCER RISK LOCALLY

Cancer's causes are still largely unknown. Yet, clues exist, and for one team of scientists at Penn, these clues are a call to action.

These researchers study exposures that cause cancer. Their work addresses carcinogens such as tobacco, asbestos, and diesel exhaust. They seek to understand how these exposures lead to cancer and determine the most effective ways to raise awareness and reduce risk. Reducing risk can mean helping people avoid asbestos or getting people to quit smoking.

Together, they are the Tobacco and Environmental Carcinogenesis Program. They work in labs and in the community. They use advanced technology to stimulate the brain, track eye movement, measure the impact of tobacco, and improve screening. This unique program is co-led by pharmacologist Trevor M. Penning, PhD, The Thelma Brown and Henry Charles Molinoff Professor, and psychologist Robert A. Schnoll, PhD, Research Professor and Director, Center for Interdisciplinary Research on Nicotine Addiction.

LOCAL FOCUS

Much of the work is close to home and only possible because of relationships with community organizations.

"We've spent a lot of time and effort building relationships with community-based organizations that work with the populations we're interested in. If you're doing an HIV study or a study with people that have serious mental illness, you can't just recruit through primary care. You need to work with the people who have a stronger connection with the population," explains Dr. Schnoll.

Dr. Schnoll studies tobacco use among vulnerable populations. A new project focuses on people who have HIV or suffer from mental illness. They are more likely to smoke, yet less likely to be advised to quit or receive evidence-based care. Some health care workers see smoking as a "safer" alternative for these groups. Dr. Schnoll applies best practices from the business world to community health settings, aiming to understand, educate, and change clinician behavior.

RAISING AWARENESS MEANS REDUCING RISK

UNDERSTANDING & REDUCING RISK

Risk reduction depends on a deeper understanding of individual choices and behavior. For example:

► Janet Audrain-McGovern, PhD, Professor of Psychiatry, studies the use of e-cigarettes or vaping among middle and high school students. Her work has contributed to the understanding that teens who vape are more likely to smoke or use combustible tobacco products in the future.

► Andrew Strasser, PhD, Research Professor of Psychiatry, is funded by the Food and Drug Administration to help establish the science needed to better regulate tobacco products. His work focuses on understanding how people use these products, how their marketing affects use, and how the FDA can better regulate them to reduce use.

It's not enough to understand risk. Communication and behavior change pose added challenges.

"It's a lot easier when you have a new drug. People see the commercials. Within days or weeks, the drug reaches people," says Anil Vachani, MD, MS, Associate Professor. He suggests that it is more complicated to encourage a patient at risk for lung cancer to get a screening, the focus of his work. "The whole area of implementation research is key to understanding how to translate beneficial findings to our patients."

Dr. Penning sees communication as "potentially life-saving." He serves as an advisor to the township of Ambler, PA, home to an asbestos waste site, and helps answer difficult questions, such as whether to build on the site. The site is part of Penn's Superfund Research and Training Program led by Ian A. Blair, PhD, A.N. Richards Professor, and has its roots in the community.

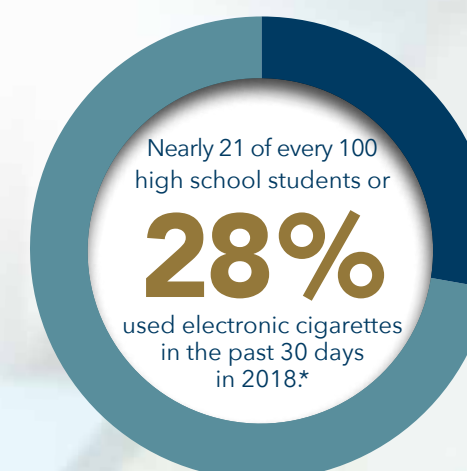

* Source: U.S. Centers for Disease Control and Prevention

GIVE THE COMMUNITY A VOICE

“ IF YOU WORK WITH
A COMMUNITY GROUP, YOU
HAVE A SUSTAINABLE WAY TO
COMMUNICATE YOUR MESSAGE.
IT'S ALSO VERY IMPORTANT TO
LISTEN TO THEIR CONCERNS,
EVEN THOSE NOT RELATED TO
CANCER OR THE ENVIRONMENT.
YOU WANT TO BUILD THAT
TRUST, BUILD THAT DIALOGUE. YOU
NEED TO GIVE THE COMMUNITY
A VOICE. ”

Trevor M. Penning, PhD
Thelma Brown and Henry Charles Molinoff
Professor of Pharmacology

PRECISION PUBLIC HEALTH

While doctors use precision medicine to treat cancer, these researchers mobilize around precision public health. They identify communities or subpopulations that are the most vulnerable.

Dr. Vachani co-leads the Penn Center for Excellence in Population Science focused on precision lung cancer screening, which involves Dr. Penning; Mitchell D. Schnall, MD, PhD, Eugene P. Pendergrass Professor of Radiology; and others. Researchers look at how to improve lung cancer screening and find better ways to identify people at higher risk for lung cancer among Abramson Cancer Center patients and within the region.

One project focuses on what the Penn team calls “community-based exposomics.” Dr. Penning and colleagues are using environmental exposure and cancer incidence data to develop a heat map for lung cancer risk. The goal is to identify zip codes, or even street addresses, with higher exposure to carcinogens that may increase the risk of lung cancer.

They hope to develop a hazard index for patients to help them understand their risk. Ultimately, information like this could appear in an electronic medical record, alerting doctors of a patient’s risk status.

More immediately, they aim to incorporate the map into the ACC Catchment Explorer, a GIS tool to understand risky behaviors, and potentially exposures, of residents of the cancer center’s catchment area. The ACC Explorer is being developed by Peter E. Gabriel, MD, MSE, Associate Professor; Karen Glanz, PhD, MPH, George A. Weiss University Professor; Carmen E. Guerra, MD, MSCE, Ruth C. and Raymond G. Perelman Professor in Internal Medicine; Wei-Ting Hwang, PhD, Professor; and Katherine L. Nathanson, MD, Professor.

Trevor M. Penning, PhD
Thelma Brown and Henry Charles Molinoff
Professor of Pharmacology



Jessica Griffith
Vice President of Compliance and Continuous Quality Improvement
at Wedge Recovery Centers



BEYOND OUR CAMPUS

PROMOTING BETTER HEALTH THROUGH COMMUNITY CONNECTIONS

“They make it very easy,” says Jessica Griffith, of the relationship with Penn researchers. Ms. Griffith is the Vice President of Compliance and Continuous Quality Improvement at Wedge Recovery Centers. The organization provides mental health and substance abuse treatment services at seven sites. Their mission is “to change lives through recovery.”

Since 2016, a partnership between Wedge and a Penn research team has sought to change the way community mental health workers think about and address tobacco use among people with mental illness. The team is led by Robert A. Schnoll, PhD, Research Professor of Psychiatry. Dr. Schnoll holds a grant from the National Cancer Institute to study organizational change as a means of reducing tobacco use. In this case, the change involves perceptions and behaviors of community mental health workers toward tobacco cessation among their clients (referred to by Wedge as “members”).

Change begins with knowledge. Penn researchers educate Wedge staff on tobacco use and addiction. The training covers the impact of nicotine on the brain and body, and reviews different approaches to tobacco cessation. Participants walk away with a better understanding of how these strategies work, and, importantly, why they do not work for everyone. Follow-up surveys track changes in staff behavior and values. “It changed our perspective on how we address tobacco and smoking cessation in the work that we do,” Ms. Griffith says.

Ms. Griffith points out that people with mental illness tend to be greater consumers of tobacco products. Yet, tobacco isn’t always discussed in counseling sessions. She says, “The Penn project makes us think about how often we are bringing it up, why we’re not bringing it up, and whether that is actually effective for our members.”



PARTNERSHIPS ALLOW FOR OPPORTUNITY

“OVER THE PAST FOUR YEARS, DRS. ANIL VACHANI, A. CLEMENTINA MESAROS, AND I HAVE DEVELOPED A NEW APPROACH TO PROTEIN ANALYSIS AND ARE VERY CLOSE TO IDENTIFYING BIOMARKERS FOR ASBESTOS-RELATED DISEASES. THESE ADVANCES ARE ONLY POSSIBLE THROUGH A CLOSE COLLABORATION WITH THE COMMUNITY OF AMBLER, INCLUDING LOCAL GOVERNMENT, NONPROFITS, AND COMMUNITY MEMBERS WHO ARE RELYING ON PENN'S HELP TO ADDRESS ENVIRONMENTAL HAZARDS AND IMPROVE THE HEALTH OF THEIR COMMUNITY.”

Ian A. Blair, PhD
A.N. Richards Professor of Pharmacology

The research team also collects information from Wedge members on their use of tobacco, and the advice and support they receive from staff related to smoking. “The information can be very meaningful,” explains Ms. Griffith. “For people struggling with addiction, being able to conceptualize the addiction as an addiction and not a personal deficit, is empowering and helps them overcome it.”

Participation is voluntary. Staff receive continuing education credits for the training, and gain an additional tool to use in their work. Ms. Griffith explains that the counselors are more comfortable talking about tobacco as a result of the training. “There’s a lot of pressure on clinicians to have all the answers but we don’t always know the answers. The additional tool is something we can provide to the people we serve. The education component is very important.”

This community connection is not unique to the Abramson Cancer Center, and especially to the Tobacco and Environmental Carcinogenesis Program. Drs. Ian Blair and Trevor Penning have a longstanding relationship with the town of Ambler, PA to study the impact of asbestos exposure on the community. Their involvement has brought critical attention to this important community health issue.

PUTTING CHILDREN FIRST

PEDIATRIC CANCER IS A PRIORITY

"Everything is within a three- to four-minute walk," Stephen P. Hunger, MD, Professor and the Jeffrey E. Perelman Distinguished Chair in the Department of Pediatrics, describes the ease with which children's and adult cancer researchers at Penn are able to share knowledge and exchange ideas. Dr. Hunger is Associate Director for Pediatric Research within the Abramson Cancer Center. He was appointed in 2018, replacing Garrett M. Brodeur, MD, Professor, whose years of leadership helped shape and grow children's cancer research at Penn.

Within the field of children's oncology, Penn is historically most known for advances in neuroblastoma, a rare childhood cancer that begins in the nerve tissue in the adrenal glands, neck, spine, abdomen, or chest. In recent years, the program's successful treatment of leukemia with CAR T-cell therapy has made headlines. Overall, leukemias represent one-third of the cancers treated at Children's Hospital of Philadelphia (CHOP), where Penn's pediatric researchers are based. Brain tumors comprise another 20 to 25 percent.

"It's very important to understand how pediatric cancers differ from adult cancers, and how that drives our therapeutic opportunities," Dr. Hunger explains. For example, acute lymphoid leukemia (ALL) looks completely different at both a clinical and a genomic level in adults versus children. The same treatments do not have the same impact. Notably, checkpoint inhibitors, which have changed the treatment landscape for some adult cancers, have not been as successful in treating childhood cancers.

Dr. Hunger sees a future in even greater integration of adult and childhood cancer research at Penn's Abramson Cancer Center. Proximity makes this possible. The children's hospital is next door to the adult hospital, and within blocks of medical research buildings, the Wharton School of Business, the Nursing School, and Penn's other nine schools. The dynamic environment promotes discovery in basic, translational, clinical, and behavioral research.

GROUNDBREAKING STUDIES SEEK TO ANSWER QUESTIONS SUCH AS:

► WHAT ROLE DOES GENETICS PLAY IN CHILDREN'S CANCERS?

John M. Maris, MD, Giulio D'Angio Endowed Professor, discovered a genetic link to neuroblastoma and, along with Yael P. Mosse, MD, Associate Professor, is developing targeted therapies to treat the disease.

► WHY DO THE IMMUNE SYSTEMS OF SOME CHILDREN FAIL TO RECOGNIZE AND ATTACK CANCER?

David M. Barrett, MD, PhD, Assistant Professor, studies immune response in pediatric cancers. Related research aims to identify subtypes of ALL to help better match patients to treatments.

“PEDIATRIC RESEARCHERS ARE TRYING TO BETTER UNDERSTAND THE MOLECULAR EVENTS THAT DRIVE CANCER AND ATTACK THOSE DIRECTLY. WE WANT TO IMPROVE CURE RATES AND REDUCE SIDE EFFECTS.”

Stephen P. Hunger, MD
Jeffrey E. Perelman Distinguished Chair in the Department of Pediatrics
at Children's Hospital of Philadelphia, Professor of Pediatrics

► WHAT CAN DATA TELL US ABOUT CHILDREN'S CANCER TREATMENT AND HOW CAN WE USE THIS INFORMATION TO IMPROVE OUTCOMES?

Richard Aplenc, MD, PhD, MSCE, Professor, uses electronic medical record data pooled by leading cancer centers to understand disparities in health care such as why black children with acute myeloid leukemia are more likely to develop or die from infections than white children with the same disease.

► HOW CAN WE HELP SURVIVORS OF CHILDHOOD CANCER LEAD HEALTHIER LIVES?

Sogol Mostoufi-Moab, MD, MSCE, Assistant Professor, brings a unique perspective to the field of survivorship. The dual-certified pediatric oncologist and endocrinologist studies bone health in childhood cancer survivors with a goal of preventing future medical complications.

► WHICH TREATMENTS ARE SAFEST AND MOST EFFECTIVE?

A large cancer clinical trials program offers options for families, many of whom cross state and country lines in search of hope. Peter C. Adamson, MD, Professor, chairs the Children's Oncology Group, the national organization that oversees cancer clinical trials in children.

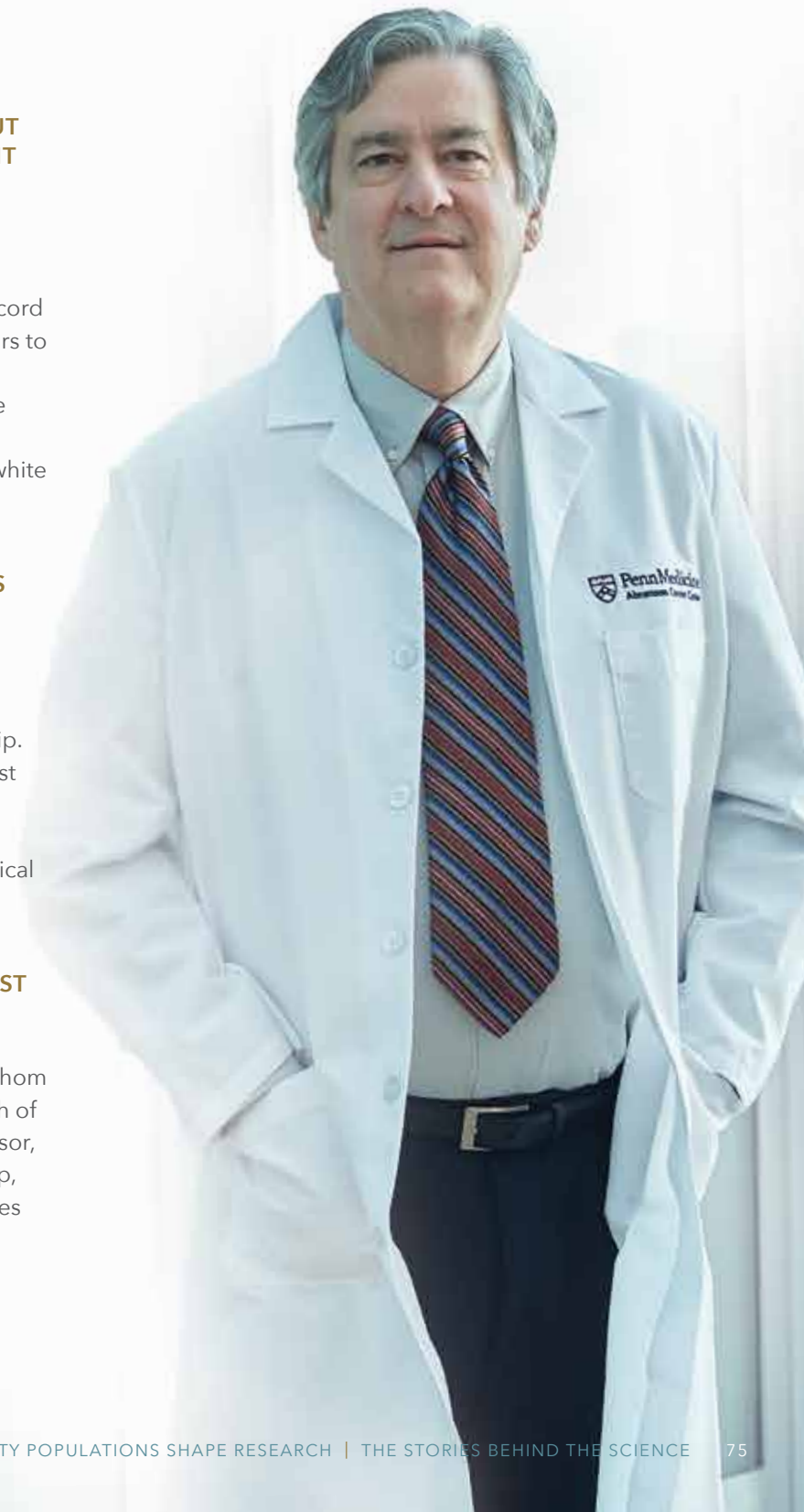



ABRAMSON CANCER CENTER

EXPANDING OUR REACH

ABRAMSON CANCER CENTER PENNSYLVANIA HOSPITAL

“Patients receive world-class care only available at a cancer center with as much depth as the Abramson Cancer Center. Pennsylvania Hospital is a clinical arm of one of the top cancer programs in the country.”

- **Leadership:** Jason G. Newman, MD, Director
- **Ask about our:** Joan Karnell Supportive Care Program
- **Known for:** Being the oldest hospital in the United States

ABRAMSON CANCER CENTER PENN PRESBYTERIAN MEDICAL CENTER

“Our patients receive the world-class cancer care available at the Abramson Cancer Center in a more intimate setting. Our doctors are disease specialists who are able to offer a full range of treatment options, including access to cutting-edge clinical trials.”

- **Leadership:** Christine A. Ciunci, MD, MSCE, Chief of Medical Oncology, Penn Presbyterian
- **Ask about our:** Lung and GI Cancer Services
- **Known for:** Robust clinical trials program

ABRAMSON CANCER CENTER CHESTER COUNTY HOSPITAL

“The relationship with the Abramson Cancer Center is great for the community and great for our patients. Our doctors are able to participate in disease-specific teams and collaborate with colleagues who are at the forefront of their fields.”

- **Leadership:** William Luginbuhl, MD, Medical Director
- **Ask about our:** New state-of-the art facility
- **Known for:** Breast cancer, gynecological oncology, and lung cancer services

LANCASTER GENERAL HEALTH

“The strength of our program comes from our long history of service in the community, as a community hospital and population-based health organization.”

- **Leadership:** Randall A. Oyer, MD, Medical Director, Cancer Program in the Ann B. Barshinger Cancer Institute
- **Ask about our:** Oncology care model and Cancer Risk Evaluation Program
- **Known for:** History in the community; welcoming atmosphere

PENN MEDICINE PRINCETON HEALTH

“Princeton Health is best known for our family-like atmosphere and compassionate care. Our patients are very satisfied. They feel well taken care of.”

- **Leadership:** Lori McMullen, RN, MSN, OCN, Director, Cancer Services, Matthews Center for Cancer Care
- **Ask about our:** Supportive care services
- **Known for:** Family-like atmosphere, compassionate care



12-COUNTY CATCHMENT AREA SERVICED BY THE
ABRAMSON CANCER CENTER

Penn’s Abramson Cancer Center is dedicated to the eradication of cancer as a cause of human disease and suffering. The Abramson Cancer Center brings together the cancer care and research efforts of Penn Medicine.

Our clinical and community-based outreach efforts target a catchment area we describe as the Greater Delaware Valley. The Greater Delaware Valley includes 12 geographically-contiguous counties in close proximity to the Abramson Cancer Center’s West Philadelphia location. This area is home to 81 percent of the cancer patients seen at the Abramson Cancer Center. The Abramson Cancer Center also serves residents of Lancaster County, primarily through the Ann B. Barshinger Cancer Institute.

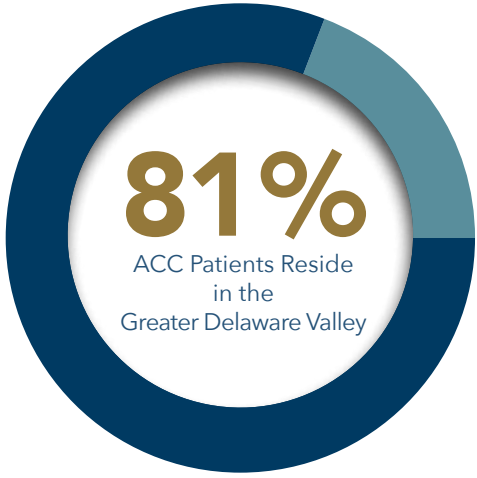
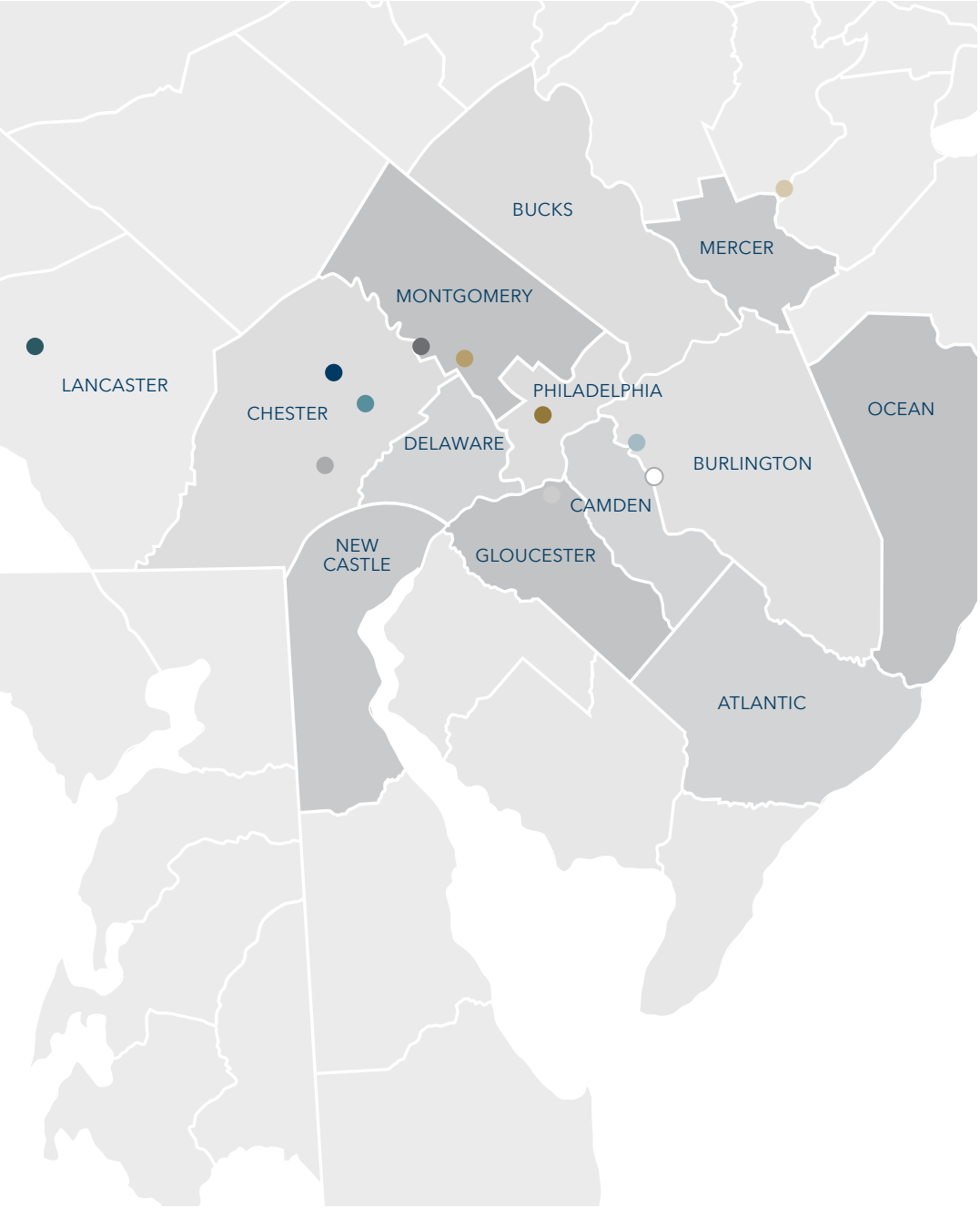

WITH LOCATIONS THROUGHOUT THE
DELAWARE VALLEY, PATIENTS HAVE
ACCESS TO HIGHLY SPECIALIZED,
MULTIDISCIPLINARY ABRAMSON
CANCER CENTER EXPERTS FOCUSED
ON INDIVIDUALIZED CANCER CARE.

PHILADELPHIA LOCATIONS
800.789.7366

- Hospital of the University of Pennsylvania** ●
3400 Spruce Street
Philadelphia, PA 19104
- Penn Presbyterian Medical Center** ●
51 North 39th Street
Philadelphia, PA 19104
- Pennsylvania Hospital** ●
800 Spruce Street
Philadelphia, PA 19107
- Perelman Center for Advanced Medicine** ●
3400 Civic Center Boulevard
Philadelphia, PA 19104

SUBURBAN LOCATIONS

- **Penn Medicine Cherry Hill**
409 Route 70 East
Cherry Hill, NJ 08034
800.789.7366
- **Chester County Hospital**
701 East Marshall Street
West Chester, PA 19380
610.431.5000
- **Lancaster General Health**
Ann B. Barshinger Cancer Institute
2102 Harrisburg Pike
Lancaster, PA 17601
1.888.544.4636
- **Penn Medicine Exton**
700 West Lincoln Highway
Exton, PA 19341
610.431.5000
- **Princeton Health**
Edward & Marie Matthews Center
for Cancer Care
1 Plainsboro Road
Plainsboro, NJ 08536
609. 316.6361
- **Penn Medicine Radnor**
250 King of Prussia Road
Radnor, PA 19087
800.789.7366
- **Penn Medicine Valley Forge**
1001 Chesterbrook Boulevard
Berwyn, PA 19312
610.576.7500
- **Kennett Medical Campus**
402 McFarlan Road
Kennett Square, PA 19348
610.444.5678
- **Penn Medicine Woodbury Heights**
1006 Mantua Pike
Woodbury Heights, NJ 08097
800.789.7366
- **Penn Medicine Voorhees**
200 Bowman Drive
Voorhees, NJ 08043
856.783.1777



AN INSPIRED LIFE

SPARKS GENEROSITY, INNOVATION, AND HOPE

Innovation is born of need, in this case the need to eradicate cancer. Philanthropy fuels this charge. It allows us to keep up with the pace of scientific discovery and translate dynamic ideas into new and promising cancer therapies. Philanthropy also gives us hope. For many people, supporting novel cancer research becomes the silver lining – a way to keep the memory of a loved one alive long after they have passed. For one group of friends, giving back meant all of this and more. The FareHarbor friends' commitment to the Abramson Cancer Center began with the story of a couple, a powerful team whose love and work enriched many.

A POWERFUL TEAM

Susie and Steve Krupnick built businesses and were real estate visionaries, reviving Center City rental properties at a time when many Philadelphians were leaving the city. As industries changed, they converted their family's 19th Century factory building into a mixed-use creative space that now houses 50 artists and craftspeople.

Their love and energy extended to their family too. Susie was a devoted wife, teacher, mother, and grandmother who radiated an undefinable quality that drew people in. She was a pied piper and a ball of positive energy, a creative spirit, and a giver to friends and strangers alike. And Steve was the love of her life.

When cancer entered their lives, Steve and Susie garnered strength from each other, their three children, and numerous grandchildren. Susie's breast cancer journey began in 2008. When her cancer returned in 2014, just before their son David's wedding, Susie continued to live life to the fullest. She threw herself into her grandchildren's lives, trips down the shore, and a never-ending series of projects and renovations. She also helped Steve through his own battle with prostate cancer before she passed away on June 28, 2018, surrounded by her loving family.

But Susie's story does not end there.



“ THIS GIFT IS
A TESTAMENT TO THE
INCREDIBLE IMPACT MY MOM
HAD ON EVERYONE IN HER
LIFE, AND HOW HER FORCE
AND STRENGTH WILL NEVER
BE FORGOTTEN. ”

David Krupnick
Partner in Hope



A BELOVED FRIEND

Susie and Steve's son David is the kind of friend we all aspire to be and have – a connector who keeps friends forever. He is an enthusiastic fan and industrious advocate for those he loves. When a buddy started the small software company FareHarbor, David saw tremendous potential and rallied his friends to invest start-up capital. Years later, when the company was purchased, their small seed investments generated a nice profit.

GRATITUDE BECOMES COMMITMENT

Grateful for their good fortune, David's friends wanted to thank him for bringing them together. They also wanted to honor David's parents, who had been like second parents to many of them.

Led by David's lifelong friend Jason Harrow, whose family has deep philanthropic ties to the Abramson Cancer Center, the FareHarbor friends decided to donate a portion of their profit and establish the Susan Krupnick Discovery and Innovation Fund at the Abramson Cancer Center.

"We all took a risk in our investment, and it paid off. We were given a tremendous opportunity to pay it forward and honor the woman who instilled in David the traits and values that make him such a singular and special friend," said Jason.

LEADING THE CHARGE TO ERADICATE CANCER

VISIONARY CANCER RESEARCH

The Abramson Cancer Center is home to the scientific and medical community leading the charge in the fight against cancer. Our successes are reliant on visionaries whose investments will support the high-risk, high-reward research underfunded by traditional sources.

Visionaries like the Krupnicks, and David's friends Andy Goldberger, Matt Greenberg, Jason Harrow, Lawrence Hester, Adam Nelson, Albert Satija, and others who have since joined their efforts.

Monies from the Susan Krupnick Discovery and Innovation Fund will be used as fast as possible, allowing the ACC to capitalize on research discoveries and fuel game-changing cancer care. The FareHarbor group's investment will directly benefit the brilliant scientists, doctors, and nurses as well as the brave patients who are all on the front lines in the fight against cancer.



PHILANTHROPY CREATES A FUTURE AND PROVIDES HOPE

“ MY FAMILY AND
I DEDICATED OURSELVES
TO THIS FIGHT, SO
OTHERS WOULDN'T HAVE
TO BEAR THE SAME PAIN
WE EXPERIENCED IN
LOSING A LOVED ONE TO
CANCER. ”

Sharyn Berman
Partner in Hope

Sharyn Berman and her family became deeply involved with the Abramson Cancer Center when her husband, Richard, passed away from chronic lymphocytic leukemia (CLL) in 2011. It was from this tragic loss that they created an avenue of hope for others facing cancer by generously supporting research, including work that led to the FDA approval of Kymriah® for multiple types of blood cancer.

Sharyn is the proud mother to six children – Joshua, Matthew, Zachary, Alexander, Nicholas, and Jenna – as well as five grandchildren. Collective support from individuals and families is vital to changing the landscape of cancer research and care, both here in Philadelphia and around the world.

PHILLY FIGHTS CANCER

Philly Fights Cancer has become the city's largest fundraising event – bringing thousands of people together each year to raise vital funding for clinical trials and translational research at Penn's Abramson Cancer Center. Since its inception in 2015, this star-studded event has raised over \$25 million.

Inspiration is felt throughout the evening with stories of hope from people affected by cancer and those fighting beside them. **THANK YOU** to Madlyn and Leonard Abramson, Nancy Wolfson, Missy Dietz, the Philly Fights Cancer Committee, and all of the generous sponsors and guests who help bring research to life.

ROUND 2 | OCTOBER 15, 2016

- Physician Honoree: John H. Glick, MD
- Philanthropic Honoree: Sharyn Berman
- Entertainment: Lionel Richie, Jennifer Hudson, and Tig Nataro
- People in the Ring: 1,300
- Funds Raised: \$5.6 Million



ROUND 3 | OCTOBER 28, 2017

- Physician Honoree: Lynn M. Schuchter, MD
- Philanthropic Honoree: Tara Miller Melanoma Foundation
- Entertainment: Whoopi Goldberg, John Legend, Caly Bevier, and Earth, Wind, and Fire
- People in the Ring: 1,600
- Funds Raised: \$7.1 Million

ROUND 4 | NOVEMBER 10, 2018

- Physician Honoree: Carl H. June, MD
- Philanthropic Honoree: Sean Parker
- Patient Hero: Jessy Kyle
- Entertainment: Jerry Seinfeld and Maroon 5
- People in the Ring: 1,800
- Funds Raised: \$10 Million

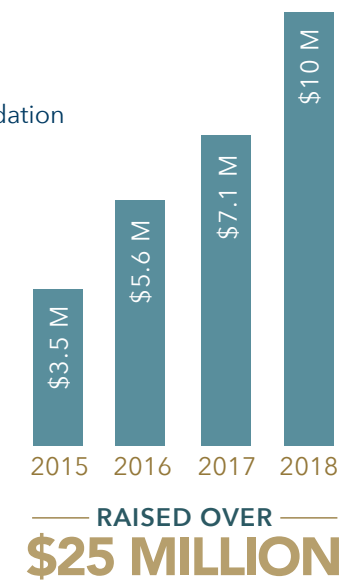

BASSER JEAN BASH

Triple Emmy award-winning Rachel Platten's fierce lyrics from her "Fight Song" couldn't have rung more true than at the second Basser Jean Bash on November 14, 2017. In the ultimate fight song, 1,100 people celebrated at Cipriani Wall Street and raised more than \$7 million to support the Basser Center for BRCA at Penn's Abramson Cancer Center.

This evening of transformative philanthropy will quicken the pace of research and discovery to better understand and fight BRCA-related cancer. Celebrating the Center's five years of progress were University of Pennsylvania President Amy M. Gutmann, PhD, Abramson Cancer Center Director Robert H. Vonderheide, MD, DPhil, and Basser Center Executive Director Susan M. Domchek, MD.

Inspiration was felt through and through with the Pulitzer Prize-winning author of *The Emperor of All Maladies*, Siddhartha Mukherjee, MD, DPhil, and Basser Leadership Council members Raquel and Michael Haas, who were the evening's honorees.

Thank you to Levi Strauss & Co. for generously donating jean jackets customized with the distinct Basser logo, which were sold at the denim-themed event. **A BIG THANK YOU** to Jean Bash co-chairs Mindy and Jon Gray and Shari and Len Potter, as well as the dedicated Gene Pool Committee, and all of our generous supporters.



BREAKTHROUGH BIKE CHALLENGE

On September 16, 2018, hundreds of cyclists, volunteers, family, and friends gathered in the beautiful Oley Valley, PA, for the Breakthrough Bike Challenge (BBC). Participants embarked on a ride that provides vital support for cancer research and celebrated a five-year total of over \$1,000,000 raised!

The Abramson Cancer Center is incredibly grateful to have such a strong community that joins together in the fight against cancer. The BBC has supported 25 Abramson Cancer Center researchers, and counting.

Research supported:

- | | | |
|-------------------|--------------------------|----------------------|
| • Blood Cancers | • Global Cancer Medicine | • Neuro-oncology |
| • Breast Cancer | • Immunotherapy | • Ovarian Cancer |
| • Cancer Biology | • Liver Cancer | • Pediatric Cancer |
| • Cancer Genetics | • Lung Cancer | • Population Science |
| • Colon Cancer | • Melanoma | • Prostate Cancer |

"If there's one thing you can remember while you're riding, it's that research cures cancer. And this year, Penn's Abramson Cancer Center was involved in four FDA approvals for new cancer treatments – those breakthroughs were made possible by philanthropy," shared Robert H. Vonderheide, MD, DPhil, Abramson Cancer Center Director.





“ I AM CONTINUALLY
INSPIRED BY THE ACCDLC’S
PASSIONATE DEDICATION AND
AM HONORED AND HUMBLLED TO
SERVE AS ITS CHAIR. TOGETHER,
WE WILL FORGE AHEAD ON
OUR SINGULAR MISSION: TO
ERADICATE CANCER WITH
PHILANTHROPIC SUPPORT FOR
LEADING-EDGE RESEARCH AND
ADVANCED, COMPASSIONATE
CARE. ”

Richard S. Schiffrin, Esq.
Chair, Abramson Cancer Center
Director’s Leadership Council

ABRAMSON CANCER CENTER
DIRECTOR’S LEADERSHIP COUNCIL

Penn's Abramson Cancer Center Director's Leadership Council (ACCDLC) leads the fundraising arm of our institution – ensuring success in raising the resources to support our most critical needs and bring hope to cancer patients and their families. As key contributors to the ACC’s leadership team, council members are our most instrumental advocates, passionate ambassadors, and generous donors.

► CHAIR		► HONORARY CHAIR	
Richard S. Schiffrin		Madlyn K. Abramson	
► MEMBERS			
Sharyn Berman	Duncan Hennes	Shari Potter	
Janice Blumenthal	Barbara Herzlich	Jules Rauch	
Gary Blumenthal	John M. Hyman	Margarita Rooke	
Julie Borrelli	Esther Kaplin	Andrew K. Rooke, Sr.	
Jason Borrelli	Marc Kaplin	Lynn G. Roseman	
Linda Brassington	Kim Karnell	Jerry S. Rosenbloom	
Jonathan Brassington	Rhonda Kessler	Peter Thomas Roth	
Sandy Hoepfner Brown	David Kessler	Loretta Schatz	
Andrew Brozman	Ron Kresge	Ken Schatz	
Richard G. Campbell	Ellen Berman Lee	Barbara Schiffrin	
John Castleman	Lisa Lee	Rebecca Segall	
Sheila Chacker	Robert W. Levis	Gregory Segall	
Edward F. Chacker	Jeffrey Levitt	Benjamin Shein	
Andrew J. Cohen	Donna Lee Lista	Debbie Stamm	
Cheryl A. Colleluori	Suzi Lustgarten	Rick Stamm	
Sandra Cozen	Scott Lustgarten	Jennifer Stern	
Stephen A. Cozen	Frances M. Maguire	Daniel Stern	
Ronald R. Donatucci	Minhaz Manji	Stephen Stonberg	
Lisa Dychala	Patrick McNichol	Carol Summers	
Robert Ebby	Chuck Meyers	Robert Summers	
Christine Edmonds	Kristi Miller	Joan F. Thalheimer	
David Feldman	Lauren Miller	Jackie Topaz	
Jerry Francesco	Leslie Anne Miller	Marc Topaz	
Marilyn Frank	Stacey Mobley	Deborah Feith Tye	
Judith M. Glick	Megan Nicoletti	Inez Wade	
David I. Goldstein	Margaret Anne Nolen	John B. Wade, III	
Sara Gowing	Stacey Pellegrini	Nancy Wolfson	
Carole Haas Gravagno	Louis Pellegrini	Joshua Wolson	
Harry Hayman, III			
► EMERITUS MEMBERS			
Rose Astor	Elizabeth Gemmill	George Miller	
Paul C. Astor	Mindy Gray	Ruth Nathanson	
Steve Atlass	Christopher T.	Richard Prezelski	
Lynda Barness	Grundner	Sean Rooney	
Eileen Brode	Peggy Kahn	Gerard Michael Rosato	
Ellen Caplan	Andrew Kahn	Rafael Rosato	
Ronald Caplan	Sarah Keating	Lyn Ross	
Betsy Z. Cohen	Daniel J. Keating, III	Ann Sorgenti	
Sylvia DiBona	Helene Kendall	Richard A. Sprague	
Donna Feinberg	James Kravitz	Mary Anne M. Stetzer	
Albert J. Feldman	Mariann MacDonald	Barbara Sylk	
Bonnie Fox	Robert MacDonald	Leonard Sylk	
Nancy Astor Fox	Karen Matthews	Richard Vague	
Robert Fox	James Matthews	Andrew Wilson	
Mark Frankel	Debra Miller		

PARTNERS IN HOPE

HONOR ROLL

Like every patient, each donation we receive is special and important. A gift to the Abramson Cancer Center lives on beyond a lifetime. Individually, each person makes a difference; collectively, our many friends help write the next chapter in cancer research and care.

►DIRECTOR’S LEADERSHIP SOCIETY \$100,000 & ABOVE

2019

Madlyn and Leonard Abramson
William Ackman
Hallee and David J. Adelman
Jane Bradley Alavi, MD and Abass Alavi, MD, PhD
The late Annebell E. Altrows
The late Pamela and Angel Alvarez
Anonymous
Regina L. Avallone
Michael M. Axler
Susan K. Axler Foundation for Breast Cancer Cures, Inc.
Nancy Barna, MD and Timothy J. Wilmott
Lynne and Leonard Barrack
June B. Barry and Dr. Edwin Barry
Ilene and Steve Berger
Bryna and Fred Berman
Sharyn Berman and Charles Meyers
Ilene M. and Steven Berman
The Richard Berman Family Fund
Jane and Eric Bischoff
Joan Meyers and Murray I. Blackman, Esq.
David Bonderman
Julie and Jason Borrelli
Mary and Wilson J.C. Braun, Jr.
Breakthrough Bike Challenge
Angela Chao and James W. Breyer
Elizabeth and Stefan Brodie
Sandra and Sidney Brown
Tamsen and Michael Brown
Alexandra and James J. Bruder, Jr.
Angela and Joseph P. Campolo, Jr.
Debra and Ken Caplan
Ellen and Ronald L. Caplan
Debra and Kenneth Caplan
John and Melissa Ceriale Foundation, Inc.
Albert Chadwick
A. T. Chadwick Company, Inc.
Pamela and the late Sam Chawkin

Claneil Foundation, Inc.
Julie E. and Frank Cohen
The late Carol I. Cooper
Stefan Brodie and Irina Denisova
The Derfner Foundation
Sylvia DiBona
G. Fred & Sylvia DiBona Family Foundation
Dietz and Watson Foundation
Heather Templeton Dill and Jeffrey S. Dill, PhD
Edye and Stuart Discount
Dorman Products, Inc.
Christine Edmonds
Fashion Footwear Charitable Foundation, Inc.
Judi and Bruce A. Goodman
Goodman Family Philanthropic Fund
Mindy and Jonathan Gray
Gray Foundation
Marjorie and Frederick Greenberg
Marritje Van Arsdale Greene and James H. Greene, Jr.
Kenneth C. Griffin
Lori R. Griswold, PhD and Kent C. Griswold, PhD
Peggy A. Grove
Janet Haas, MD and John O. Haas
Raquel and Michael Haas
Otto Haas Charitable Trust
Hainan Cihang Charity Foundation, Inc.
Dolores C. Harrington
Mark S. Harrington
Scott L. Harrington
Mark H. and Blanche M. Harrington Foundation
Health Network Foundation
The late Jerome S. Heisler, Sr.
Barbara and Sandon M. Herzlich, Sr.
Hess Foundation, Inc.
Mindy and Andrew Heyer
Paul Hilal

Giovanna Imbesi
Patricia and John Imbesi
Rick Itzkowich
The Jackman Family Foundation
Susan Phifer Johnson and George D. Johnson, Jr., Esq.
Jones Land LaSalle Americas, Inc.
Barbara McNeil Jordan
Robert J. Kahn Foundation
Christine and Jordan Kaplan
Rhonda and David Kessler
Michele and Kevah Konner
Sallie and Berton Korman
Laffey-McHugh Foundation
Patricia and Michael J. Levitt
Susan M. and Paul Lichtman
Jay L. Lieberman
A Love for Life
Mariann and Robert MacDonald
Barbara and Roy H. March
The Mark Foundation for Cancer Research
Memento Trust
Elaine and Harold Messner
Debra and George Miller
Leslie Anne Miller, Esq. and Richard B. Worley
Alixandra and Keith A. Morgan
Elizabeth and Stephen W. Morro
Lori and Michael Nash
Ruth and the late Bennett Nathanson
Barbara S. Netter
Cristina Nicolo
Nancy Nicolo
Palmira and James Nicolo
Margaret Anne and James A. Nolen, IV
Darcy Miller Nussbaum and Andrew J. Nussbaum
Maureen D. and Peter P. Paoli
Parker Institute for Cancer Immunotherapy
Sean Parker

Patriarch Family Foundation
PMC Property Group, Inc.
Porsche Cars of North America I
Shari and Leonard Potter
Vikki and Michael J. Price
Sara and Eric C. Resnick
Margo and Gregory J. Ressa
Gail and James Riepe
Margarita and Andrew K. Rooke, Sr.
Beth and Jerry S. Rosenbloom, PhD
Biff Ruttenberg
Karen Cohen and Christopher S. Segal
Brandon J. Shorenstein

Shorenstein Properties, LLC
Jennifer and Scott Simpson
Simpson Thacher & Bartlett, LLP
Diane and Marc Spilker
Sharon L. and William J. Stein
Jill C. and Jon Steinberg
Tara Miller Melanoma Foundation
The late Pina J. Templeton, MD
Joan F. Thalheimer
The Kaplan Family
Tishman Speyer Properties, Inc.
Jackie and Marc Topaz
H. Lynn Tractman

Rosanna and John Troiano
Tzedakah Trust
Joseph F. Umosella, III
Jeffrey Umosella
Laura and Richard W. Vague
Lydia and George A. Weiss
Jill and Jeffrey L. Weiss
The Hon. C. H. Williams and S. V. Williams, MD
Allen F. Wise
Withington Foundation, Inc.
Cindy Yingling and Stephen Yingling
Janet Zolot

►DIRECTOR’S LEADERSHIP SOCIETY \$100,000 & ABOVE

2015–2018

AB Charitable FD 92
Madlyn and Leonard Abramson
Karen Herskovitz Ackman
Jane Bradley Alavi, MD and Abass Alavi, MD, PhD
Anonymous
Sandra Baldino
Barrack Foundation
Philip B. Basser and the late Pearl Basser
The Baxter Family Foundation
Constance and Donald A. Berg
David Berger Foundation
Bryna and Fred Berman
David C. and Marc H. Berman
Sharyn Berman and Charles Meyers
Ilene M. and Steven Berman
The Richard Berman Family Fund
Theodora B. Betz Foundation
David Bonderman
Bonderman Ops, LLC
Breakthrough Bike Challenge
Ronald W. Bridges
Eileen R. Brode
Elizabeth and Stefan Brodie
Sandra and Sidney Brown
Tamsen and Michael Brown
Terry Marek and the late Peter L. Buttenwieser
Julius H. Caplan Charity Foundation
Debra and Kenneth Caplan
A. T. Chadwick Company, Inc.
Pamela and Sam Chawkin
Julie E. and Frank Cohen
Conwell Limited Partnership
The Derfner Foundation
The late Matthew J. Derham

Heather Templeton Dill and Jeffrey S. Dill, PhD
Dorman Products, Inc.
Christine Edmonds
Epiq Bankruptcy Solutions, LLC
Fashion Footwear Charitable Foundation, Inc.
Judith Eichen Fellheimer, Esq. and Alan S. Fellheimer, Esq.
Fieldstone 1793 Foundation
Jill I. and Mark A. Fishman
The late Bruce A. Frankenfield, MD
The Donald R. Gant Fund
Carl H. Goldsmith
David I. Goldstein
Judi and Bruce A. Goodman
Maxine and the late Jerome Goodman
Mindy and Jonathan Gray
Gray Foundation
Marritje Van Arsdale Greene and James H. Greene, Jr.
Kenneth C. Griffin
Janet Haas, MD and John O. Haas
Otto Haas Charitable Trust
Mark H. and Blanche M. Harrington Foundation
The late Jerome S. Heisler, Sr.
Laura B. and Duncan P. Hennes
Irene K. Hess
HFF, LP
Paul Hilal
Hilton Worldwide Holdings, Inc.
Mary K. and Elam M. Hitchner, III
Ethel G. Hofman
Hurley Family Foundation
John M. Hyman
Imajnz Foundation

Jamie Nicholls and Fran Biondi Charitable Trust
The John and Kathleen Schreiber Foundation
Susan Phifer Johnson and George D. Johnson, Jr., Esq.
The late Stella S. Jones, PhD
Jones Lang LaSalle Americas, Inc.
Barbara McNeil Jordan
Robert J. Kahn Foundation
The late Raymond Kalbach
Christine and Jordan Kaplan
The Kaplan Family
Esther and Marc B. Kaplin
Michele and Kevah Konner
Philippe P. Laffont
Landenberger Family Foundation
The Lefkofsky Family Foundation
The late H. F. Lenfest
Diane v.S. and Robert M. Levy
Liquid Biotech USA, Inc.
A Love for Life
Mariann and Robert MacDonald
Samuel P. Mandell Foundation
Martinson Family Foundation
Trace H. McCreary
Susan S. and Patrick McGinnis
Messner Foundation, Inc.
Debra and George Miller
Jill and Alan Miller
Leslie Anne Miller, Esq. and Richard B. Worley
Lori and Michael Nash
Ruth Nathanson and the late Bennett Nathanson
National Land Tenure
Network for Good
Judith and Ronald Nissenbaum

Margaret Anne and James A. Nolen, IV
Yetta Deitch Novotny
Charitable Trust
OTO Development, LLC
Parker Institute for
Cancer Immunotherapy
Sean N. Parker
Bhavna and the late Mukesh Patel
Patel Family Fund
Paul Klingenstein Family
Foundation, Inc.
Pennies in Action
Pershing Square Capital
Management, LP
Mr. and Mrs. James A. Peruto
Shari and Leonard Potter
Allison and Richard Prezelski
Vikki and Michael Price
Red Moose Charitable Trust
Regis Group Services
Reylon
Gail and James Riepe

Roseman, Tarte, Harrow and
Shaffer Families
Beth and Jerry S. Rosenbloom, PhD
Marcia and Ronald Rubin
Karen and Ely Michel Ruimy
Say Yes to Education Foundation
Barbara and Richard Schiffrin
The late Margaret Grace Sherman
Leonard M. and Estelle D. Siegel Fund
Simpson Thacher & Bartlett, LLP
Slay Sarcoma Research Initiative
The late Charlotte Snyder
Solid Waste Services, Inc.
Murray Spain
Betty and Harmon Spolan
Richard A. Sprague, Esq.
Sharon L. and William J. Stein
Louis and Bessie Stein Foundation
The late Micki C. Stalker
Carol and Norman Stone
Rachel D. and Gary M. Sumers

Tara Miller Melanoma Foundation
Pina J. Templeton, MD
Joan F. Thalheimer
TMMB Corporation
H. Lynn Tractman
Rosanna and John Troiano
Laura and Richard W. Vague
Marjorie and Bryan Weingarten
Elizabeth and the late Geoff Watson
Lydia and George Weiss
Jill and Jeffrey Weiss
Deborah and Thomas R. Whitesell
Nancy Barna, MD and
Timothy J. Wilmott
Withington Foundation, Inc.
Greg Wolf Fund, Inc.
Howard Wolk Charitable Gift Fund
Colleen N. and Ronald Wurz
Janet Zolot
Deborah and Andrew Zolot

Michael Chambers
Maria Anna and Sumi S. Chang
Chatsworth Revocable Trust
Chester Hospital Foundation
Chicago Title Insurance Company
Children's Surgical Associates
Wellington Chow
CIBC World Markets
Cityview Management Services
Leslie and David Clarke
John A. Clarke
Caryn Cohen
Joy and Andrew J. Cohen
Lisa N. and Lawrence J. Cohen
Gillian Moss-Cohen and Bob Cohen
Marjorie B. Cohen Foundation
Victor Coleman
Commonwealth Land Title
Insurance Co.
Jorge A. Concepcion
Ednaline and Jorge R. Concepcion
Donna and
Robert R. Corrato, MD, MBA
Cozen O'Connor
Cozen O'Connor Foundation
Dana Zucker and Brahm Cramer
Crash Proof Retirement, LLC
Judi Curtis
Maree and Giovanni Cutaia
Dara Defense
Darco Capital, LP
Merrill G. Davidoff, Esq.
Paige Davis
The Dayspring Foundation
Sandra Katsiff Dean, EdD and
Michael M. Dean, Esq.
Dechert, LLP
Dee Foundation
Betty Ann and Louis DeNaples
Jean and Norman DeSouza
Edwin Detrick
JoAnn and Jeffrey S. Dickson
Pamela and Brian DiDonato
Melissa E. Dietz
Dennis DiFlorio
Dilorenzo Realty Group, LLC
Lillian and Anthony DiSandro
Allan Domb Real Estate
Kathryn A. and John J. Donnelly
Kenneth Donner
Donner Properties, Inc.
Elizabeth and Kevin F. Donohoe
The late W. Joseph and
Loretta C. Duckworth
Riva Horowitz and
Joshua W. Easterly

Caroline Brayer Ebby, PhD and
Robert Ebby, Esq.
Mr. and Mrs. Blair W. Effron
Wendy and Douglas F. Eisenberg
James Eisner
The late Jan Eisner
EisnerAmper, LLP
John M. Elliott
Elpis Foundation
Lucia A. Englander
Amy and Steven Erlbaum
Mr. and Mrs. Yan Erlikh
Gerald G. Ermentrout
Ernst & Young, LLP
Evantine Design
Event Quip
Betty Ewing
Exelixis, Inc.
Katherine G. Farley and
Jerry I. Speyer
Karen and Samuel J. Farruggio
Christopher Fazio
Joseph L. Fazio
Donna and Barry Feinberg
Jonathan H. Feinberg, Esq.
Stacy and Jonathan Feinberg
Mari and Steven B. Feirson
Albert J. Feldman, Esq.
Alison K. and Marc Feldman, Esq.
Susan and Moses Feldman
Judy and Marc Felgoise
Judith Eichen Fellheimer, Esq. and
Alan S. Fellheimer, Esq.
Brian J. Feltzin
Tracey and Christian Fenstermacher
Carol and John Finley
First Trust Bank
Jill I. and Mark A. Fishman
Fittler Club
Thomas Flexner
Andrea L. Flink
Frederick C. Flynn, Jr.
Mindy and Thaddeus Fortin
Family Foundation
Penny Grossman Fox and
Robert A. Fox
Linda Leventon Frankel
Mark A. Frankel, Esq.
Beth G. and Jerrold A. Frezel
Fried, Frank, Harris, Shriver and
Jacobson, LLP
David Friedman
Marcy D. and Brian Friedman
Friedman Realty Group, Inc.
Kathleen H. Fritchey
Elizabeth Gallo

Mark T. Gallogly
Sandra and Arnold E. Galman
Jules Gardner
Cindy and Brian Gavin
Debra and Keith B. Gelb
Edward William Gerner, MD
Susan and David Getz
Susan B. Giesecke, MD
Oren Gilad, PhD
Lee M. Gitlin
Lisa and Jeffrey Glass
Nancy Ellen Glass
Corrine and James Glassman
Saly A. Glassman
Rebecca Creskoff and
Dr. Michael Glassner
GlaxoSmithKline
Wendy B. and Richard C. Glazer
John H. Glick, MD and Judy Glick
Diane Glynn
Diane Glynn Jewelry
Mary and Joseph A. Goldbeck
Ellen and the late
Raymond Goldberg
Rosalie and Harvey Goldberg
Goldman Sachs & Co.
Carl H. Goldsmith
David I. Goldstein
Golf for Rob
Jon Goodman
Meg and Bennett Goodman
Nick Gould
Govberg, LLC
Sara Gowing
Sara and James Gowing
Lisa and Neal S. Grabell
Ruairi Grant
Susan and Joseph Greco
Daniel B. Green
Richard J. Green, Esq.
Amy and William Green
Marcy Gringlas, PhD and
Joel K. Greenberg
Greenberg Taurig, LLP
Violet and Michael S. Gross
Vicki Panzier Gross
GS Gives Annual Giving Fund
The late Michel Guggenheim
Mindy and Kent Gushner
David Gutstadt
Jack Hafner
Jane and Barry Haimes
Susan Hakkarainen, PhD and
Pekka Hakkarainen, PhD
Mitchell R. Hankin, Esq.

►ACC DIRECTOR’S SOCIETY

\$10,000 – \$99,999

2019

1622 MGD Foundation
Acclara Solutions, LLC
Edward M. Ackley
Karen Herskovitz Ackman
The Acorn Fund
Acquavella Family Foundation
John Addesso
Aetna, Inc.
Roswitha M. and A. J. Agarwal
Agilent Technologies, Inc.
Catherine and Laurence Altman
Samir Amichi
Susan J. and James Anderson
Susan Anderson
Anonymous
Arborverde Holding Co.
The late Paul and Barbara Aronovitz
Mia and Brad Aronson
Shari and Jeff Aronson
Jill and Paul Aschkenasy
Frank Ash
Atrin Pharmaceuticals
Bain and Kukral Foundation
Bala Golf Club
Kathleen and Matthew Baldwin
Lily and Douglas Band
Bank of America Charitable Gift Fund
Abigail and Joseph Baratta
Lois Harshaw Barker

Lynda Anne Barness
Mr. and Mrs. Zvi Barzilay
Michael Bebon
Mary Ann and Thomas Bedwell
Caroline and Gregory Bentley
Bentley Systems, Inc.
Constance and Donald A. Berg
Lisa Jacobs and Lee M. Berg
Jessica S. and Eric M. Berger
Bergman Foundation
Pamela and David Berkman
Sybiel B. Berkman Foundation
Donna Stein-Berman and
Arnold Berman
Deanna and Jordan Berman
David C. and Marc H. Berman
Better World Fund
Theodora B. Betz Foundation
Bizzshow, LLC
Nancy Tarman Black, Esq. and
Martin J. Black, Esq.
Carol A. Blank
Laura and Lloyd Blankfein
Elayne and C. Ronald Bleznak, Esq.
Allison and David Blitzer
Blitzer Family Foundation
Judith and Alvin Block
William J. Borzi
Borzi Family Foundation
Pamela B. and John A. Bown, Jr.

Boyd's LP
Steven L. Boynton
Michael Bradley
Paul F. Bradley, Michael Bradley and
Rosemary LeCompte
Linda M. and Jonathan A. Brassington
Jordan Breslow
Ronald W. Bridges
Carol and Thomas E. Brightman
Eileen R. Brode
Kristina and Jacob W. Brodie
Catherine and David Brumbaugh
The late Joan A. Bruno
BTIG, LLC
Ed Bulgin
Bulgin Associates, Inc.
The late Mary-Louise F. Burgoyne
Barbara B. Cabay
Campus Apartments, Inc.
Joann Small and Phillip J. Cannella, III
Barbara A. Caplan
Peggy and Joseph R. Carver, MD
Carole L. Casacio
Herbert T. Caskey, MD
CBRE
Dr. Lina Hartocollis and Larry Ceisler
Mr. and Mrs. Mark Celoni
Sheila and Edward F. Chacker
Alexa and Michael Chae

Boyd's LP
Steven L. Boynton
Michael Bradley
Paul F. Bradley, Michael Bradley and
Rosemary LeCompte
Linda M. and Jonathan A. Brassington
Jordan Breslow
Ronald W. Bridges
Carol and Thomas E. Brightman
Eileen R. Brode
Kristina and Jacob W. Brodie
Catherine and David Brumbaugh
The late Joan A. Bruno
BTIG, LLC
Ed Bulgin
Bulgin Associates, Inc.
The late Mary-Louise F. Burgoyne
Barbara B. Cabay
Campus Apartments, Inc.
Joann Small and Phillip J. Cannella, III
Barbara A. Caplan
Peggy and Joseph R. Carver, MD
Carole L. Casacio
Herbert T. Caskey, MD
CBRE
Dr. Lina Hartocollis and Larry Ceisler
Mr. and Mrs. Mark Celoni
Sheila and Edward F. Chacker
Alexa and Michael Chae

Boyd's LP
Steven L. Boynton
Michael Bradley
Paul F. Bradley, Michael Bradley and
Rosemary LeCompte
Linda M. and Jonathan A. Brassington
Jordan Breslow
Ronald W. Bridges
Carol and Thomas E. Brightman
Eileen R. Brode
Kristina and Jacob W. Brodie
Catherine and David Brumbaugh
The late Joan A. Bruno
BTIG, LLC
Ed Bulgin
Bulgin Associates, Inc.
The late Mary-Louise F. Burgoyne
Barbara B. Cabay
Campus Apartments, Inc.
Joann Small and Phillip J. Cannella, III
Barbara A. Caplan
Peggy and Joseph R. Carver, MD
Carole L. Casacio
Herbert T. Caskey, MD
CBRE
Dr. Lina Hartocollis and Larry Ceisler
Mr. and Mrs. Mark Celoni
Sheila and Edward F. Chacker
Alexa and Michael Chae

Boyd's LP
Steven L. Boynton
Michael Bradley
Paul F. Bradley, Michael Bradley and
Rosemary LeCompte
Linda M. and Jonathan A. Brassington
Jordan Breslow
Ronald W. Bridges
Carol and Thomas E. Brightman
Eileen R. Brode
Kristina and Jacob W. Brodie
Catherine and David Brumbaugh
The late Joan A. Bruno
BTIG, LLC
Ed Bulgin
Bulgin Associates, Inc.
The late Mary-Louise F. Burgoyne
Barbara B. Cabay
Campus Apartments, Inc.
Joann Small and Phillip J. Cannella, III
Barbara A. Caplan
Peggy and Joseph R. Carver, MD
Carole L. Casacio
Herbert T. Caskey, MD
CBRE
Dr. Lina Hartocollis and Larry Ceisler
Mr. and Mrs. Mark Celoni
Sheila and Edward F. Chacker
Alexa and Michael Chae

Ellen and H. Edward Hanway
Kristen and Robert G. Harper
Linda J. Harris
Raymond E. Haupt
Nancy and Harry G. Hayman, III
Michael K. Headley
Yasmin Bokhary and Robert C. Heady
Christine Hearst and Stephen A. Schwarzman
Kelly D. Heflin Foundation
Laura B. and Duncan P. Hennes
Courtney and Tyler Henritze
Melva J. Herrin
Irene K. Hess
Suzanne Hess
Larry F. Hicks, III
Jane Hicks
Jocelyn A. and John K. Hillman
Hilton
Mary K. and Elam M. Hitchner, III
Mr. and Mrs. Edward M. Hoffman
Dennis Holewinski
The Holewinski Family Foundation, Inc.
Jeffrey Horowitz
John M. Hyman
Incyte Corporation
Independence Blue Cross
Leonard S. Jacob, MD, PhD
Robin L. and David Alan Jacobs
Sarah and Michael Jacobson
JAK Fund
Michele E. and J. Larry Jameson, MD, PhD
Nancy E. Jenkins
Jewish Federation of Greater Philadelphia
The John and Kathleen Schreiber Foundation
Timothy Johnson
Jones Day
The JP Morgan Chase Foundation
Lady Barbara Thomas Judge
The late James F. Junge
Tudy and Hyman R. Kahn, MD
Esther and Marc B. Kaplin
Ilana Katz Sand, MD and Michael E. Sand
Andrew D. Katz
Mr. and Mrs. Adam Kauffman
Connie G. and Jules J. Kay
Sheryl Drangel Kaye and Charles R. Kaye
Sarah and Daniel J. Keating, III
Kenneth A. Kessler, MD

Madeline and Steven J. Kessler
Kessler Family
Katherine B. Ketcham
Elizabeth A. Khan, MD and Yasin Nisar Khan, MD
Michelle Haris Kichline, Esq.
William R. King, Jr.
Nancy and Thomas A. Kingsbury
Kirkland Ellis, LLP
Robin Friedman Klatt and Bradford R. Klatt
Susan Kline Klehr and Leonard M. Klehr, Esq.
Klein Group, LLC
Kristin and Thomas Kligerman
Sean Klimczak
Paul Klingenstein Family Foundation
Ed Knight
Cheryl and Frank Koons
Leonard and the late Jane Korman
Pamela and Bradley Korman
Korman Communities
Mr. and Mrs. Jonathan Korngold
Marcy and Jeffrey Kramp
Dr. Barbara Kravitz
Barbara and James Kravitz
H & H Kravitz Charitable Trust
Joanna and Ronald R. Kresge, DMD
Sandra and Sandra Krouse
KSL Capital Partners
James D. Kuhn
Jeffrey Kurzweil
Sheryl and Charles Kushner
C. Kushner Companies Foundation
Susanna E. Lachs, Esq. and Dean S. Adler, Esq.
Ladies of Port Richmond
Sandi and Harvey Lamm
Landenberger Family Foundation
Terrence A. Larsen, PhD
Larsen Foundation
La Speranza Charitable Foundation
Latham & Watkins, LLP
Laurel Auto Reconditioning, Inc.
Jennifer and Edward Lavin
Rosemary LeCompte
Mei Li and Leslie Leff
The Lefkofsky Family Foundation
Ellyn Goodman Lehr and Seth Lehr
Wesley and Evan LePatner
Theodore and Annette Lerner
Marce H. and William J. Leventon
Carol S. Levin
Mrs. Caryl Glass Levin and Michael Levin, Esq.

Wendy S. Levine and Jonathan L. Mechanic, Esq.
Diane & Harry Levin Foundation
Susan and Robert Levis
Joan F. Lewers
Joanne C. Lewers
Jeannie and Barry Lewin
Elisa Tractman Lewis, Esq. and Howard Lewis
Emily Lewis
Linmarie Concepcion Memorial Charity
Ruth Husted Linn
Kathleen Hanley-Lloyd and Paul Lloyd
William W. Lockwood, Jr.
Laurie Ann Loevner, MD
Lombard Metals Corp.
Navneet Lotlikar
Suzi and Scott Lustgarten
Lutron Foundation
Lani and Thomas F. J. MacAniff
Christine J. and Richard Jay Mak
Mack Real Estate Group
MacroGenics
The Magnolia Tree Foundation
Ingrid Mahan Foundation
Samuel P. Mandell Foundation
Marc David Foundation
Nancy and Howard S. Marks
Y. Marquez-Pribitkin and E. Pribitkin
Martinson Family Foundation
Nancy J. Barnabei and John Masciantonio
AJ Mattia
Bonnie and Joseph P. McAndrew
Mr. and Mrs. William P. McBeath
Katherine L. Pringle and John P. McCormick
Trace H. McCreary
Susan and Edward K. McCullough
Susan S. and Patrick McGinnis
Barbara T. McGlinn
The late Deborah Marrow and Michael McGuire
Beth A. McKeown
Melanie and Matthew McLennan
John W. McNear, Jr.
Catherine McNear
McNichol Family
Patrick McNichol
Evelyn and John P. McNiff
Nadeem Meghji
Jonathan P. Mehlman
Kathy and Joseph Mele
Meranze Family Fund

Judith M. Merhar
Guy Metcalfe
MHB Foundation
Michael Adesso Marble & Granite World, Inc.
Lisa and Charles S. Miller
Dorothy Meyer Miller
Ella Warren Shafer Miller
Jill and Alan Miller
Chip Miller Charitable Foundation
John W. Mills
Stacey and Eric Mindich
Kenneth Miner
Nancy and James Minnick
Neal Miranda
Christine and Alan K. Miyasaki
Joan T. Mobley, MD and Stacey J. Mobley, Esq.
Serena and John W. Moon
Bruce E. Moore
Mary Penniman Moran and Garret Moran
Beverly and Mark A. Morgan, MD
Martha and Peter C. Morse
Mosi Foundation
Moving For Melanoma of Delaware
Gavin and Michael M. Mullen
Anthony Myers
Tony Napolitano
Neiman Marcus
Neuman's Kitchen Events & Catering
Anne Neustadter
Michael J. Neustadter Pancreatic Cancer Fund
Jonathan T. Ng, MD
James Nicolo
Judith and Ronald Nissenbaum
Louise and James A. Nolen, III
Jane and Daniel Och
Marie and Patrick J. O'Connor
Susan F. and Lawrence M. O'Donnell
Offit Capital Advisors, LLC
Jennifer and Matthew O'Malley
Kevin K. O'Shaughnessy
Panda Charitable Foundation
Robin Panovka
Tricia and Jason Pantzer
Bhavna and the late Mukesh Patel
Peggy Spiegler Melanoma Research Foundation
The late Charles Peitz
Stacey and Louis Pellegrini
Ilene Dalinka Penn and Arthur Penn
Pennoni Consulting Engineers

Pennsylvania Oncology Hematology Associates, PC
Pepper Hamilton, LLP
James W. Perachio
Verdun Perry
Phillies
Roberta Pichini
PJT Partners Holdings, LP
Lisa and Stephen Plavin
Stacy A. Sawyer Pollack and Jonathan L. Pollack
The late Carol and Lawrence Pollock
Nancy and Fred Poses
Carole A. and Stuart Lee Potter, Esq.
Jane and David Preiser
Nina Beryl and Robert S. Pringle, IV
Anne Kringel and Wendell Pritchett, PhD
Marjorie and Dr. Edward J. Prostic
Elizabeth Prostic Memorial Lecture Series Fund
Race Roster USA, Inc.
Rance King Properties, Inc.
Beverly and Julius B. Rauch, III
Scott Rechler
Louise H. and Alan L. Reed, Esq.
Raymond F. Reed
Lori Reiner
Linda Richardson
Rick's Run
Heidi and Richard O. Rieger
Cynthia and Joseph F. Riggs
Gina Rincon
Rioni Trust
Jen and Jonathan F. Rodack
Dianna Rodheim
Barbara and Jay Rosan
Sarah Rosato Golf Invitational
Francie and Rafael Rosato
Thomas Rosato Charitable Foundation
Jill and Jeffrey S. Rosen
Martin B. Rosen
Linda Rosenweig
Ellen and Steven M. Ross
Lyn Ross
Christopher L. Rotz
Megan Rotz
Carolyn and Marc J. Rowan
Mary L. Rowan
Gregory S. Rubin
Linda and Gary Rubin
Marcia and Ronald Rubin
Susan and Mark Rubin
May and Samuel Rudin Family Foundation Inc.

Run/Walk 4 Family and Friends with Cancer
Run For The Stripes, Inc.
Russell and Jane Stern Charitable Foundation
RXR Co Property Management LLC
Cari Bartelstein and Michael J. Sacks
Suna Said
Heather and Brian Samelson
Sheryl Samter
Richard Sasin
Thomas Saylak
Loretta and Ken Schatz
Andrew Schlessinger
Jane Hartley and Ralph Schlosstein
Catherine Schmitt
Hilary and Thomas Schroeder
The Schultz Family Foundation
Susan and Michael Schurr
G. Ross Segal, DMD
Rebecca and Gregory Segall
Beatrix and Michael Seidenberg
Jill and Evan I. Seigerman
Seymore and Helen Ann Rubin Foundation
Seymour Foundation, Inc.
Jane Thea and Thomas Shandell
David Shapiro
The late Robert Sharpe
Melanie Asnis and Dr. Lewis S. Sharps
Deborah Shedlin
Marcy and Robert Shoemaker
ShopHouse Design
Lorna Shuster
Catherine and Samuel I. Sidewater
Judy Munroe and Steven Sidewater
The Sidewater Family Foundation
Andrew Siegel
Denise and Martin Siegel
Stephen R. Silk
Anne Kahn Silverstein, Esq.
Klara and Larry A. Silverstein
Jacqueline S. and David E. Simon
Sally and Warren L. Simpson, Jr.
Paul Singer
Sharmila and Ravi Sinha
Karen P. and Jon C. Sirlin, Esq.
Vladimir Skoryk
Slay Sarcoma
Sleeping Lion Trust
Donna Lombardi-Slipakoff and Jerry Slipakoff
The late Phyllis Smith
Constance Smukler
Smukler-Lasch Family Trust

Nancy R. and John Snodgrass, Jr.
Carole A. Solomon
Joan Solotar
Samuel Sorbello
Colleen Sorbello Breast Cancer Foundation, Inc.
Ruth and Arne Sorenson
Helene Silverman Sorin and Robert J. Sorin
Murray Spain
Sparks
Betty and Harmon Spolan
Scott Stackman
Deborah and J. Richard Stamm
Marjorie Seltzer Stanek, MD
Stark Carpet Corporation
Farrel and Steven Starker
Chaile and David J. Steinberg
Judith A. and Michael H. Steinhardt
Carole and Greg Stern
Jennifer and Daniel B. Stern
Marlene Stoczko and James D. Scully, Jr.
Ashley Stoffel
Jessica Stoffel
Joan P. Stoffel
Michael Stoffel
Jennifer and George Stone
Sabina and Harlan M. Stone
Stacey J. and Dr. Phillip Storm
Elizabeth B. Strickler
Marcie Serchuck and Miles M. Stuchin
Rachel D. and Gary M. Sumers

Robert M. and Martha J. Suplee Foundation
The Susan Fazio Foundation for Melanoma Research
Elaine and Marty Sussman
Jane and James Sutow
Rachel and Jeff Sutton
Galen Sylk
Barbara and Leonard Sylk
Tristan Sylk
Tyler Sylk
Daniel M. Tabas Family Foundation
Kelly and Vincent J. Tague, Jr.
Angela and Vincent J. Tague
Tague Lumber
Katja and Nicolai Tangen
Tang Family Foundation
Kessler Fund
Owen Thomas
Today Is A Good Day Foundation
Alexis H. Mintz and Michael Torkin
Betty N. Tornetta
Donald J. Tornetta
Joe Tuana
Wendy and David Twing
Deborah Feith Tye
UBS Investment Bank
United Way of Greater Philadelphia and Southern New Jersey
United Way of Greater Toronto
Mike Van Konynenburg
Van Konynenburg Foundation
Varden Capital Properties, LLC
Scott Vaughan

Venable, LLP
Linda Verba Hofman
Veritable, LP
Villari, Brandes & Giannone, PC
Cheryl Villari
Jeanine and Peter Villari
Wachtel Lipton Rosen & Katz
Inez and John B. Wade, III
The late Charles R. Wahl
Mr. and Mrs. William Watts, Jr.
Marjorie and Bryan Weingarten
Barbara and Arthur Weinrach
David R. Weinreb
Faith H. and Sol H. Weiss, Esq.
Harriet and Larry Weiss
Jacob Werner
Ken Whitney
George J. Wolf, Jr.
Emily and Gregory Wolfson
June and Stephen Wolfson
Nancy A. and Richard Wolfson
Richard C. Woodhams
Jeff Worthe
Worthe Real Estate Group, Inc.
WSFS Bank
JoAnn A. and Howard J. Wurzak
You The Planet Foundation
Joseph R. Zebrowitz, MD
Zelin Family Fund
Lisa L. Lee and Peter Zhou
Arlene and Gilbert Zitin
Deborah and Andrew Zolot
Bob Zoltek Charitable Foundation Corp

Mr. and Mrs. Zvi Barzilay
Stacey Bash-Polley
BBar, LLC
Beal Family Foundation
Michael Bebon
Caroline and Gregory Bentley
Bentley Systems, Inc.
Lisa Jacobs and Lee M. Berg
Mr. and Mrs. Gideon Berger
Katherine D. Berges
Bergman Foundation
Wendy and Howard Berk
Deanna and Jordan Berman
Be the Difference Foundation
Geoffrey C. Bible
BidPal
Virginia Black
Blackstone Charitable Foundaiton
Jeff Todd Blau
Elayne and C. Ronald Bleznak, Esq.
Allison and David Blitzer
Judith and Alvin Block
Janice and Gary Blumenthal
Bogutz Foundation
William J. Borzi
Boucai Charitable Fund
Boyd's LP
Jeanmarie Braat and Kevin Braat, MD
John C. Brady
Linda M. and Jonathan A. Brassington
Patricia I. Bravo
Break On Through Cancer
Annette Canby and Peter Bresnan
Bristol-Myers Squibb Company
Eileen Brode
Brookfield Properities Corp.
Caroline Brooks
Sandy and Sidney Brown
Norm Brownstein
Brownstein Hyatt Farber Schreck
Alexandra and James J. Bruder, Jr.
BTIG, LLC
Mindy Buch-Garvey
Elizabeth K. and Louis P. Bucky
George Burnett
Janet Burros Memorial Foundation
Maria F. and Richard G. Campbell
Campus Apartments, Inc.
Joann Small and Phillip J. Cannella, III
Cantor Fitzgerald Relief Fund Administration
Eric Carle
Mona K. Carlton
The Carmen Danella Foundation

Norma Carretta
Michael Carroll
The late Joseph A. Casacio, Jr.
Michael H. Casey
Herbert T. Caskey, MD
Elizabeth P. and John L. Castleman
CBRE
Dr. Lina Hartocollis and Larry Ceisler
John and Melissa Ceriale
Michael Chae
Maria Anna and Sumi S. Chang
Chicago Title Insurance Company
CIBC World Markets
Cigas Family Charitable Trust
C-III Capital Partners, LLC
Citi Corporate and Investment Banking
Neil Clark
Leslie and David Clarke
Clovis, Inc.
Cobb Foundation, Inc.
Gillian Moss-Cohen and Bob Cohen
Joy and Andrew J. Cohen
Lisa N. and Lawrence J. Cohen
Marissa Cohen
Rodney Cohen
Marjorie B. Cohen Foundation
Suzanne D. and Norman U. Cohn
Allison and Timothy Coleman
Cheryl Colleluori
Steven H. Collis
Commonwealth Land Title Insurance Co.
Ednaline and Jorge R. Concepcion
The late Carol I. Cooper
Milton Cooper
Sandra Cosimano and Robert M. Hellauer, Jr.
Sandra and Stephen A. Cozen
Cozen O'Connor Foundation
Crash Proof Retirement, LLC
Creative Educational Concepts, Inc.
Cross Medical Group
Giovanni Cutaia
Cuthbert Cancer Foundation
The D'Ambrosio Family Fund
Dara Defense
Darco Capital, LP
The Dayspring Foundation
Nicholas DeMartini
Dena Kemp, Inc.
The late Rosaleen Derham
Jean and Norman DeSouza
Deutsche Bank
The late Mario R. DiBenedetto

Sylvia DiBona
JoAnn and Jeffrey S. Dickson
Dietz & Watson, Inc.
Brian J. Discount Melanoma Fund
Allan Domb Real Estate
Kathryn A. and John J. Donnelly
Donner Properties, Inc.
Anne Drennan
Glenn Dubin
The late Sidney Dubrow
Susan M. and James D. Dunning, Jr.
Eastdil Secured, LLC
Joshua W. Easterly
Judith T. Ebby, PhD and Stuart F. Ebby
Mr. and Mrs. Blair W. Effron
Meaghan and Con Egan
Wendy and Douglas F. Eisenberg
EisnerAmper, LLP
John M. Elliott
Elpis Foundation
Equity Office Properties
Amy and Steven Erlbaum
Yan Erlikh
Gerald G. Ermentrout
Eventbrite
Ewing Family Foundation
Exelixis, Inc.
Michelle and Glenn A. Falso, Jr.
Karen and Samuel J. Farruggio
The Susan Fazio Foundation for Melanoma Research
Donna and Barry Feinberg
Stacy and Jonathan Feinberg
Mari and Steven B. Feirson
Marilyn Frank and David J. Feldman, Esq.
Judy Abramson Felgoise and Marc Felgoise
Brian J. Feltzin
Tracey and Christian Fenstermacher
Marlene and Richard Ferst
Fidelity National Title Insurance Co. of New York
Debra Fine and Martin Schneider
Carol and John Finley
Finmarc Management, Inc.
Mr. and Mrs. Gerald E. Finsen, Jr.
Anne and the late Jerome Fisher
Mary H. and James F. Flaherty
Suzanne and Frederick C. Fletcher, II
Andrea L. Flink
Florida Fish for Life, Inc.
Maria E. Fontan
Lisa and David Forman
Foundation 14

►ACC DIRECTOR’S SOCIETY

\$10,000 – \$99,999

2015–2018

360 Broadway, LLC
Access Capital Foundation
Acclara Solutions, LLC
Edward M. Ackley
Lawrence D. Ackman
The Acorn Fund
Donna and William Acquavella
Acquavella Family Foundation
Betty Adelman
Hallee and David J. Adelman
Aetna, Inc.
Roswitha M. and A. J. Agarwal
Air Products and Chemicals, Inc.
Arun Alagappan
Kathleen M. McCarthy and Gaetan J. Alfano, Esq.

Alliance Bernstein, LP
American Endowment Foundation
Daniel and the late Edwina Amoroso
Susan J. and James Anderson
Edward N. Antoian
Apexigen
Apollo Global Management, LLC
Arborverde Holding Co.
Arguild Foundation
Edward H. and Jeanne D. Arnold Foundation
Shari and Jeff Aronson
Mary A. and Richard A. Ashley
The Ashley Family Charitable Fund
Rose and Paul C. Astor, Esq.
AstraZeneca Pharmaceuticals, LP

Steven B. Atlass
Atrin Pharmaceuticals
Thomas August
Regina L. Avallone
Axis Construction Management, LLC
Jane Bainum Fund
Bala Golf Club
Kathleen and Matthew Baldwin
Lily and Douglas Band
Bank of America Corporation
Abigail and Joseph Baratta
Barbar M. Jordan Rev Trust
Nancy J. Barnabei and John Masciantonio
Lynda Anne Barness
Barnett Corporation

Dr. Jerry Francesco	Richard J. Green, Esq.	John Irons	Toby Strogatz and Stephen B. Klein	Patricia and Michael Levitt	Dorris and Elliott E. Moore
Linda Leventon Frankel	Dianne and Robert Greer	The late Miriam C. Jackson	Kevin Kleinschmidt	L. F. Driscoll Company	Garrett and Mary Moran Trust
Mark A. Frankel, Esq.	Marcy Gringlas, PhD and Mr. Joel K. Greenberg	Robin L. and David Alan Jacobs	Paul Klingenstein Family Foundation	Shifra and David W. Lichtenstein	Paul Morelli Studio
Franklin Square Capital Partners Foundation	Lori R. Griswold, PhD and Kent C. Griswold, PhD	JAK Fund	Ed Knight	Susan M. and Paul Lichtman	Alixandra and Keith A. Morgan
Stephen Freier	A. Alan Gross	Amie and Hamilton James	The late Gary Kohler	Leora Naomi Mogilner, MD and Mr. Richard S. Linhart	Beverly and Mark A. Morgan, MD
Frezel Family Charitable Fund	Vicki Panzier Gross	Michele E. and J. Larry Jameson, MD, PhD	Sallie G. and Berton Korman	Linmarie Concepcion Memorial Charity	Mitchell and Hilarie Morgan Family Foundation
Fried, Frank, Harris, Shriver & Jacobson, LLP	Carl P. Gross	JD2 Realty Management, LLC	Korman Communities	Ruth Husted Linn	Morgan Stanley
Friends of Couture for a Cure	Violet and Michael S. Gross	Nancy E. Jenkins	Jane and Leonard Korman Family Fund	Howard Lipschutz	Tracy M. and William R. Moroney
Kathleen H. Fritchey	GS Gives Annual Giving Fund	Kenneth R. Jensen	KPMG, LLP	LiquidHub, Inc.	Elizabeth E. and Stephen W. Morro
FSC Realty Management, LLC	Raquel and Michael Haas	Jewish Federation of Greater Philadelphia	Thomas D. Kraemer	William W. Lockwood, Jr.	Mosi Foundation
FS Investments	Haimes Family Foundation	Jewish Federation of the Lehigh Valley	Dr. Caryn O. Kraff and Lowell D. Kraff	Lombard Metals Corp.	Moving For Melanoma of Delaware
FTI Consulting, Inc.	James B. Halligan	JNS Charitable Trust	Marcy and Jeffrey Kramp	LPL Financial	Mary E. Murphy
Andrea and Mitchell Garberg	Douglas L. Harmon	Caroline K. Joffe	Barbara Kravitz	Suzi and Scott Lustgarten	Anthony Myers
Daniel M. Neidich and Brooke Garber Foundation	Kristen and Robert G. Harper	John and Amy Griffin Foundation, Inc.	Barbara and James Kravitz	Lutron Foundation	Janet Naccarato
Garbose Family Foundation	Marjorie and Joshua J. Harris	Jones Day	H & H Kravitz Charitable Trust	Luxenberg Chesed Fund	Rosalind Shapiro Neff and Roy S. Neff
Cindy and Brian Gavin	Kim and Alan Hartman	Jones Family Gift Fund	Joanna and Ronald R. Kresge, DMD	Macquarie Holdings (USA), Inc.	Neiman Marcus
The late Saskia H. Geisel	Raymond E. Haupt	J. P. Mascaro & Sons	Kim and Mark B. Kreston	Maggies Memorial Fund, Inc.	Richard Neu
Debra and Keith B. Gelb	Haynes and Boone, LLP	JPMorgan Chase & Co.	Brian K. Friedman Due Diligence Fund	The Magnolia Tree Foundation	Michael J. Neustadter Pancreatic Cancer Fund
Gem Capital, LLC	Headstrong Foundation	David M. C. Ju Foundation	K-Ten-Kids Foundation	Ingrid Mahan Foundation	Newmark Grubb Knight Frank
General Electric Company	Robert C. Heady	June and Steve Wolfson	Mr. and Mrs. Harold Kurtz	Maple Hill Foundation	The New York Mets Foundation, Inc.
Gerstein Family Foundation	Kelly D. Hefflin Foundation	Amanda B. Kallish	Jeffrey Kurzweil	Marc David Foundation	Palmira and James Nicolo
J. Paul Getty Trust	David Heller	The Kaminski Foundation	C. Kushner Companies Foundation	Barbara and Roy H. March	Northwood Investors, LLC
Susan and David Getz	Catherine L. and A. Carl Helwig	Mr. Arthur Kaplan and Mr. R. Duane Perry	Sheryl and Charles Kushner	Michael Mascaro	Darcy and Andrew Nussbaum
Jane and Mark Gibson	Erik Hendricks Memorial Foundation	Christine and Jordan Kaplan	Susanna E. Lachs, Esq. and Dean S. Adler, Esq.	Suna Said Maslin and Scott Maslin	Jane and Daniel Och
The Gibson, Dunn & Crutcher Foundation	Tyler Henritze	Courtney and Steven Kapp	Ladies of Port Richmond	Giancarlo Mazzoleni	On Target Laboratories, LLC
Susan B. Giesecke, MD	Mr. and Mrs. Lawrence C. Henry	Barry L. Karafin	Laffey-McHugh Foundation	Mr. and Mrs. William P. McBeath	Panda Charitable Foundation
Jeff Giller	Henry Charitable Foundation	Erica and Michael Karsch	Benjamin V. Lambert	Linda R. and Paul McConnell	Tricia and Jason Pantzer
Brian Glasser	Hess Foundation, Inc.	Kasowitz, Benson, Torres & Friedman, LLP	Lamm Family Foundation	Mr. John P. McCormick and Ms. Katherine L. Pringle	Maureen D. and Peter P. Paoli
Lisa and Jeffrey Glass	HFZ Capital	Katsaros Familly Foundation	Lancaster General Hospital	Mary Beth McCullough	Paramount Group, Inc.
Judith M. Glick	Larry F. Hicks, III	Andrew D. Katz	Langan Engineering and Environmental Services, Inc.	John E. McGlade	Melissa L. and Hiten D. Patel
John H. Glick, MD and Judy Glick	James Tomilson Hill, III	Francine K. and Steven Katz	Bradley M. Langston	Barbara T. McGlinn	Mr. and Mrs. Jitendra Patel
GLP US Management, LLC	Jocelyn A. and John K. Hillman	Mr. and Mrs. Adam Kauffman	Larry's Legacy-Sunflowers of Hope, Inc.	Beth A. McKeown	Patient Accounts Services, LLC
Cynthia and Evan Goldberg	The Wayne and Barbara Hinman Charitable Fund	Mr. and Mrs. Victor Kaufman	Larsen Foundation	Thomas E. McMonigle, Sr.	Patriarch Family Foundation
Rosemary Chromey and Richard M. Goldberg	Ed Hoffman	Connie G. and Jules J. Kay	La Speranza Charitable Foundation	Medical Imaging of Lehigh Valley, PC	Susan and Paul Lichtman
Ellen and Raymond Goldberg	The Holewinski Family Foundation, Inc.	Ms. Sheryl Drangel Kaye and Mr. Charles R. Kaye	Harriet J. and Ronald P. Lassin	Nadeem Meghji	Paul, Weiss, Rifkind, Wharton & Garrison
Rosalie and Harvey Goldberg	Holliday Fenoglio Fowler, LP	Sarah and Daniel J. Keating, III	Lynn and Paul Lattanzio	Marla and Jon Mehlman	Pearlman Family Foundation
Drew Goldman	Honickman Charitable Foundation	The late Agnes S. Kelly	Laurel Auto Reconditioning, Inc.	The Melchizedek Fund	Peggy Spiegler Melanoma Research Foundation
Goldman Sachs & Co.	Cynthia and Larry Horowitz	Nancy Lee B. and Paul Kelly	The late Carol and Lawrence Pollock	Metropolitan Life Foundation	Stacey and Louis Pellegrini
The Goldman Sachs Group, Inc.	Howard S. and Deborah Jonas Foundation	Thomas L. Kempner, Jr. Fund	Claude E. Lazard	MHB Foundation	Ilene Dalinka Penn and Arthur Penn
Golf for Rob	I. Edward Picker Charitable Fund	Rhonda and David Kessler	Elizabeth Lazarus	Ilana Katz Sand and Michael Sand	Kevin and Erica Penn Charitable Foundation
Goodman Family Philanthropic Fund	II Girasole Trust	Robin Friedman Klatt and Bradford R. Klatt	The late Dora Y. Lee	Midtown Residences, LLC	Pennsylvania Oncology Hematology Associates
Meg and Bennett Goodman	Hyman Family Charitable Fund	Elizabeth A. Khan, MD and Yasin Nisar Khan, MD	Ellen B. Lee	Ella Warren Shafer Miller	James W. Perachio
Kieran Goodwin	The late Barbara A. Idzik	Kicks4Chris Foundation	Lehigh Valley Community Foundation	MIndich Family Foundation	Peter Cohen Family Foundation
Helaine Gordon	Im Independence Blue Cross	Kwiina Kim	Donald E. Leiter	Nancy and James Minnick	Peter G. Peterson Foundation
Governor's Woods Foundation	Carl Inserra Leukemia Fund	Kirkland and Ellis Foundation	Marguerite Lenfest	Neal Miranda	The Philadelphia Foundation
Sara and James Gowing		Leonard M. Klehr, Esq.	Margaret J. Leonard	Mistler Family Foundation	Phil Weber Fund
Lisa and Neal S. Grabell		Debra A. and Mark D. Klein	Dr. Benjamin Lev	Christine and Alan K. Miyasaki	The late Margaret G. Picarelli
Carole Haas Gravagno		Beth and Michael S. Klein	Mrs. Caryl Glass Levin and Michael Levin, Esq.	Joan T. Mobley, MD and Stacey J. Mobley, Esq.	Ralph Pickett
Mr. and Mrs. Michael Gray			James G. Levin	Mok Family Charitable Fund	Pircher, Nichols & Meeks
Amy and William Green			Diane and Harry Levin Foundation	The late Marlene Mollen	
Daniel B. Green			Susan and Jeffrey Levitt	Bruce E. Moore	

Lisa and Stephen Plavin
Plaza at King of Prussia
PMC Property Group, Inc.
Richard J. Pogach Memorial Foundation
Abigail Pogrebin
Stacy A. Sawyer Pollack and Jonathan L. Pollack
Jane K. Pollock and Philip E. Berney
Philip Porcari
Mr. and Mrs. Dennis M. Porta
Poses Family Foundation
Phyllis Pottash
Carole A. and Stuart Lee Potter, Esq.
Jane and David Preiser
Preiser Family Foundation
David and Nancy Presti Foundation, Inc.
The Prevor Family Foundation, Inc.
PricewaterhouseCoopers, LLP
Professional Receivables Network
Dr. Edward and Merry Prostic
Elizabeth Prostic Memorial Lecture Series Fund
Gloria Rabinowitz
Race Roster USA, Inc.
Rag & Bone Industries, LLC
Rahm Family Fund
Raider Hill Capital, LLC
Randy Reiff Family Foundation, LLC
Rapafusyn Pharmaceuticals
Francis H. Rasmus, Jr.
Susan and James Ratner Fund
Beverly and Julius B. Rauch, III
Raymond F. Reed Charitable Fund
Diane Slavitz Raynes
RBC Capital Markets Corporation
RBC Foundation Brookfield Place
Scott Rechler
Louise H. and Alan L. Reed, Esq.
Raymond F. Reed
Mrs. Carolyn J. Reisman and Jeffrey M. Reisman, MD
The Honorable Edward G. Rendell
Research Foundation of the Treatment of Ovarian Cancer
Sara and Eric C. Resnick
Linda Richardson
Rick’s Run
Elizabeth Riley-Wasserman, PhD, and Keith Wasserman
Rioni Trust
Robert and Lynne Grossman Family Foundation
Rocco and Barbara Martino Foundation
JoAnn and John J. Rooney

Danielle and Gerard Rosato
Francie and Rafael Rosato
Judy Eng and Thomas Rosato
Martin B. Rosen
Chris D. and S. L. Rosenberg
Rosenbluth Family Fund of Jewish Federation of Greater Philadelphia
Rachel Ebby-Rosin, PhD and Roy Rosin, MBA
Lyn Ross
David and Meg Roth
Pamela and Stuart Rothenberg Foundation
Carolyn and Marc J. Rowan
Rowan Family Foundation
The late Marion Rowen
Seymore and Helen Ann Rubin Foundation
May and Samuel Rudin Family Foundation, Inc.
The Louis and Rachel Rudin Foundation, Inc.
Run For The Stripes, Inc.
Run the Day Race Management, LLC
Russell and Jane Stern Charitable Foundation
Biff Ruttenberg Foundation
RXR Co Property Management, LLC
Sacks Family Foundation
Sadie Nauy Charitable Foundation
Saks Fifth Avenue
Saks, Inc.
Ilana Katz Sand, MD and Mr. Michael E. Sand
The Mara and Ricky Sandler Foundation
Sanford C. Bernstein & Co., LLC
Samarar Foundation
Thomas Saylak
2012 Saylak Family Charitable Fund
Scott Schaevitz
Schaffer, Schonholz & Drossman, LLP
Kenneth and Loretta Schatz Foundation
Debra and James H. Schiff
David A. Schlessinger
Jane Hartley and Ralph Schlosstein
Catherine Schmitt
Carol and Thomas M. Scholtis
Schulte Roth & Zabel, LLP
Schwab Charitable Fund
Christine Hearst and Stephen A. Schwarzman
Marlene Stoczko and James D. Scully, Jr.
Segall Family Foundation
Beatrix and Michael Seidenberg
Jill and Evan I. Seigerman

Seymore and Helen Ann Rubin Foundation
SG Securities, LLC
Shah Family Foundation
Norman A. and Margaret I. Shane Charitable Trust
Shannon 2006 Revocable Trust
Gina C. and Stuart H. Shapiro, MD
The late Honorable Norma Levy Shapiro
Melanie and Lewis S. Sharps, MD
Nancy and Benjamin Shein
Marcy A. Shoemaker and Robert Shoemaker
Shorenstein Properties, LLC
The Frank V. Sica and Colleen McMahon Foundation
Brandon J. Shorenstein
The Sidewater Family Foundation
Catherine and Samuel I. Sidewater
Judy Munroe and Steven Sidewater
Jackie and Bippy Siegal Foundation
David M. Silk, Esq.
Silk Family Foundation
Klara and Larry A. Silverstein
Silverstein Properties, Inc.
Kasia and Michael Silverton
Jacqueline S. and David E. Simon
Sally and Warren L. Simpson, Jr.
Paul E. Singer Foundation
Meredith A. Elson and Matthew Sirovich
The Sirrus Group
Sleeping Lion Trust
SL Green Realty
Donna Lombardi-Slipakoff and Jerry Slipakoff
Elise M. and Timothy J. Sloan
Slosburg Family Charitable Trust
Phyllis and Irving Smith Foundation, Inc.
Constance Smukler
Cheryl Tessler Solit Foundation, Inc
Carole A. Solomon Fund
Joan Solotar
Jocelyn and Scott Sontag
Ruth and Arne Sorenson
Helene Silverman Sorin and Robert J. Sorin
Soros Foundation
Joan and Bernard Spain Foundation Trust
Ann and Murray Spain Foundation
Sparks Exhibit Corp
Sparks Marketing Group, Inc.
Katherine G. Farley and Jerry I. Speyer
SPIA Foundation

Scott Stackman
St. Agnes MOB, LLC
Debbie and Rick Stamm
Richard E. Stat
Jill C. and Jon Steinberg
Joshua Steiner
Judith A. and Michael H. Steinhart
Ms. Nancy Stephens and Mr. Rick Rosenthal
Lou and Harry Stern Family Foundation
Sabina and Harlan M. Stone
Mrs. Stacey Storm and Dr. Phillip Storm
StrategicDistribution, LP
Stratton Foundation
Elizabeth F. Stribling
Lise Strickler and Mark Gallogly Charitable Fund
The Rubin Sugarman Foundation
Charles E. Sullivan
Jane and Thomas J. Sullivan, III
Mrs. Carol W. Summers and Dr. Robert B. Summers
Elaine and Marty Sussman
Jane and James Sutow
Ellen and Frank D. Svitek
Srinivasan Swaminathan, PhD
Barbara and Leonard Sylk
Anthony Tabatznik
Angela and Vincent J. Tague
Kelly and Vincent J. Tague, Jr.
Tague Lumber
Sarah Tarditi Gallagher Memorial Fund
Tar Holdings, LLC
Teal Ribbon Ovarian Cancer Research Foundation, Inc.

Ted Driven, LLC
Ken Templeton
Teva Pharmaceutical
The Bynum Family Foundation
The Levis Family Fund
The MAT Charitable Foundation
The Wendy's Company
Mr. Owen Thomas
Terri B. and Joe Bryan Thornton, Jr.
Thyroid Hope, Inc.
Timothy Haahs & Associates, Inc.
Tishman Speyer Properties, Inc.
Jackie and Marc Topaz
Betty N. Tornetta
Victoria L. Tourville Trust Agreement
Lorraine and Joseph B. Tumolo
Deborah Feith Tye
UBS Financial Services, Inc.
UBS Investment Bank
United Way of Greater Philadelphia and Southern New Jersey
United Way of Greater Portland
United Way of Greater Toronto
Van Konynenburg Foundation
Venable, LLP
Ventas Charitable Foundation
Linda Verba Hofman
Villari, Brandes & Giannone, PC
Valeria R. and Steven M. Virany
Virany Family Foundation
Vornado Realty Trust
Inez and John B. Wade, III
Jeffrey M. Waranch
David Wasserman
The late Gordon A. B. Watson
Weingart Family Fund

Barbara and Arthur Weinrach
David R. Weinreb
Harriet and Larry Weiss
Faith H. and Sol H. Weiss, Esq.
Walt K. Weissman
Rebecca and Aaron Weitman
Wells Fargo Foundation
Wells Fargo Securities, LLC
Ms. Jennifer Westphal
WGAS Foundation
The White Horse Group Foundation, Inc.
Ken Whitney
The Hon. C. H. Williams and S. V. Williams, MD
Denise and Andrew Winner
The Wisch Family Foundation
The Witkoff Group, LLC
George J. Wolf, Jr.
Gail S. Wolson
WSFS Bank
JoAnn and Howard Wurzak Charitable Fund
Yablon Family Foundation, Inc.
Cindy Yingling and Stephen Yingling
Sung J. Yoo
YourCause, LLC
Ruey J. Yu, OMD, PhD
Dr. Myint Zan
Joseph R. Zebrowitz, MD
The late Erika Zelenski
Bruce Zimmerman
Christos S. Zoulas
Ms. Dana Zucker and Mr. Brahm Cramer

►ABRAMSON CANCER CENTER BENEFACTORS \$5,000 – \$9,999

2019

Tina and Ron Abel
Geeta Narendra Ahya
Sylvia and Burton Albert
Daniel F. Amoroso
Christine Anderson
Jamie Aronow
Rose and Paul C. Astor, Esq.
Amy E. Atzeff Jacobsson
Auldrige Fund
William J. Avery
Mr. and Mrs. Richard A. Barasch
Barry Wish Family Foundation, Inc.
Donna J. Bartynski
Maria Joan and Lawrence Baum

Cori and Seth P. Berger
Katherine D. Berges
Wendy and Howard Berk
Leslie N. Bluhm and David A. Helfand
Margo and Mitchell Blutt
Melissa Bodie
Christopher L. Boyatt
Edmund Brandhorst
Deb and Randall Brenner
Terry and Alexander J. Brucker, MD
Jerry Bruckheimer
Bryn Mawr Trust Company
Mindy Buch-Garvey

Nancy and G. Theodore Burkett
August J. Calderone
Ellen Cass
Certares
Charles J Schwab Foundation, Inc.
Allison Charney Epstein
Dr. Ching-Lynn Chen
Rosemary Chromey and Richard M. Goldberg
Clayman Family Foundation
Marci and Jeremy Cohen
Stephen Cohen
Suzanne D. and Norman U. Cohn
Allison and Timothy Coleman

Jayne O. and Bryan Colket	Scott Fried	Arthur Kaplan and R. Duane Perry	Jacqueline E. Markart	Ross J. Roberts	Kenneth L. Stein, Esq.
Colonial School District	Friends of Sarcoma Program	Aaron Kaplowitz	Marrow-McGuire Family Fund	Kristina Robinson	Nancy Stephens and Rick Rosenthal
Brittany Cook	Gary L. Fuhrman	Robert B. Karofsky	Joe B. Massey, MD	Mary Rodrigue	Mr. and Mrs. Kenneth J. Stern
Sandra and Stephen A. Cozen	Sharon and Ed Gaffney	Stephanie and Mitchell Katz	Charles McAfee	Jeffrey Rosen	Lois and Gershon A. Stern, DDS
Crebilly Foundation	Nicholas Galakatos	Mr. and Mrs. Stefan E. Keller	Alejandra and Tyler McNeil	Wendy and Paul Rosen	StrategicDistribution, LP
Wendy D. Crossland, Esq. and Ian F. Crossland, Esq.	Hannah and James Gentilcore	Deanne Kelly	Rosemarie and Edward Meckeneck	Joyce Rosenberg and Edwin S. Rosenberg, DMD	Donna and Morris Stroud, II
Crunch Fitness Holdings Northeast, LLC	Tracy B. and Marc Ginsburg	Deborah and James Kern	Merrill Lynch, Pierce, Fenner & Smith, Inc.	Chris D. and S. L. Rosenberg	Ellen and Frank D. Svitek
Joan L. Cunningham	Carrie L. and Laurence A. Goldberg	Tory Kiam	Susan Rovner Meyer and James M. Meyer	Beth and Jason Rosenthal	Theresa J. Synn and David A. Stinnett
Mr. and Mrs. Francis W. Daily, Jr.	Jane F. and Mitchell S. Goldenberg	Denise Kimball	Susan R. Meyer	Caryl G. Rosenthal and Dr. Norman Lee Rosenthal	Evelyn R. Tabas
David's Dream and Believe Cancer Foundation	Gail and Samuel M. Goldstein	Elaine L. Klein and Craig J. Wallentine	Chuck Meyers	Laura K. and David S. Ross	Mariann and Alfred F. Talbot
Ellen and Gary Davis	Barbara R. Gomes	Caryn B. Klein-Cohen	Morton H. Meyerson	David and Meg Roth	TD Charitable Foundation
Jeffrey Davis	Margaret M. Gonzalez	Jacqueline Klinger	Robert Mihatsch	Daryl and Steven Roth	Ken Templeton
Antoinette Delruelle and Joshua Steiner	Gwen Thalheimer-Goodkin and Dr. H. Goodkin	Dr. Caryn O. Kraff and Lowell D. Kraff	Jim Minnick	Beth and David Rothenberg	The Jacobsson Family Fund
Jan Demarzo	L. Christine Grad, MD	Karen and William Kramer	Andrea and Christopher Moran	Eilise and William Rouse	Kathleen Tiberio
DePaul Management Company	Debra K. and M. Sean Grady, MD	Juntanee Krongboonying	John P. Moran	Alice Furman, MD, and Hugh Rovit	Lizzie and Jonathan Tisch
Depuy AcroMed, Inc.	Chris Graham	Beth Krouse	Mount Pleasant Fund	Dr. Michele A. Kreisler and David Rubenstein	Brian Toner
Kishan Dhanani	Christina Morin and Steven Graham	Hillary and Andrew Landis	Muchnic Foundation	Samatha M. Rubin	Bea and Dennis J. Travisano
Angel Di Pentino	Graham Partners, Inc.	Stacey Rosner Lane and Curtis Lane	Elizabeth Johnston and Ralph W. Muller	Steven Rubin	Tricia and Jason Pantzer Family Fund
Debra and Joseph DiLorenzo	Ann Greene	Langan Engineering and Environmental Services, Inc.	Maggie Myers, MD and Jonathan A. Epstein, MD	Run the Day Race Management, LLC	Edward A. Trumbour
Shari Dinaburg and Barry Andrew Dinaburg, Esq.	Dianne and Robert Greer	Nancy and Michael Lascher	Heather and Matthew S. Naylor	Stephen R. Russo	Amy L. Tucker Meltzer and Jonathan Meltzer
Susan M. Domchek, MD, and Robert H. Vonderheide, MD, DPhil	Linda B. Grier	Laudenbach Periodontics and Dental Implants	Suzanne C. and Russell R. Naylor	Saks Fifth Avenue	Lorraine and Joseph B. Tumolo
Dorothy and Frank L. Savage Family Fund	Cynthia L. Griffo and Alan Lee Saltiel	Ted Lavin	Rosalind Shapiro Neff and Roy S. Neff	Sandy Rollman Ovarian Cancer Foundation	Marc Turkel
Phebe and Frederick Downey	Susan Gold and William H. Groner, Esq.	D. Andrew Lax	Neshaminy School District Maple Point Middle School	Denise M. Santa Barbara	Katharine Hutton and Charles E. Tweedy, MD
Deborah A. Driscoll, MD	Sara and Matt Grunwell	Leedarson America, Inc.	Net Jets	Saramar Foundation	Elizabeth Bloch and Paul Uhlmann, III
Lowell H. Dubrow, Esq.	H2 LLC	Clarissa and Steven Lefkowitz	Paul Nolen	Mr. and Mrs. Vikrant Sawhney	United Way of Delaware
Mr. and Mrs. David R. Dugery	Bruce C. Hargus	Dr. John F. Lehman, Jr.	Donna Q. and Jeffrey Obrecht	Carol and Thomas M. Scholtis	United Way of the Greater Lehigh Valley
Sheryl and Steven Durham	Elizabeth Brode Harris and Henry F. Harris, Jr.	The Lehman Foundation	Margaret A. O'Connor	Dawn L. Schwab	Vizient
Judith T. Ebby, PhD and Stuart F. Ebby	The late Marcy Hasbrouck	Amy J. and Scott H. Leist	Philip Okala	Nancy Udolf Schwartz, Esq. and Dr. Theodore Schwartz	Cecilia and Mark Vonderheide
Tyler Eck and Sandy Eck	Andrea L. and Brad E. Heffler	Donald E. Leiter	Brooke Owen-Thomas	Gregg G. Seibert	John Wallace
Sherry and Brian Effron	Betsy Helm	Marguerite Lenfest	Paid Navy Yard Tenant Funds	James Seppala	Jeffrey M. Waranch
Nora Effron and Dr. Charles Effron	Catherine L. and A. Carl Helwig	Gerry Lenfest Legacy Fund of the Philadelphia Foundation	Palm Beach Country Club	Mit Shah	David Wasserman
Meaghan and Con Egan	Angela D. and Patrick F. Henry	James G. Levin	Tuhin Parikh	Vivan B. and Harold T. Shapiro, PhD	Mina Tamura and Gregg Wattenberg
Robin and Jonathan Eiseman	Barbara A. Henshaw	Lori and Raymond M. Levin	Richard Pearlstone	Emily S. Sharko	Claudia and Gunter Weissenberger
Amy Elias	Marni Hersch	Jonathan Levine	Erica J. and Kevin S. Penn	G. Shimer, Esq. and The Honorable I. Shimer	Sarah Wildemore and John K. Wildemore, III
Eventions Productions	Lawrence Hester	Sam R. Levine	Ellen F. Perlmutter	Nancy and Philip T. Siegel, DDS	Michael Wimmer
Shiva and Tarek Farouki	Wayne Hinman	Felicia Madison Levy and Sander M. Levy	Jane K. Pollock and Philip E. Berney	Richard L. Siewert	Steven Wisch
Steven M. Feldman	The late Thomas Hipple	Steven L. Lichtenfeld	Phyllis Pottash	Sila Heating and Air Conditioning, Inc.	David Z. Wolfson
Jane E. Veron and Andrew Feldstein	Todd Hirsh	Linda and Fredric L. Lightman	Jill and Jon R. Powell	Amy and Jeffrey Silverman	Lynne and Michael Wolitzer
Fields Development Group	Dana and Michael S. Hokin	Linda's Loft	Allison and Richard Prezelski	Alisha Slye	Dr. Susan Stein and David B. Wolk
Fifth Generation Inc.	Marjorie and Jeffrey Honickman	Linda's Stuff inc	James H. Proferes	Dr. Richard Snyder	Gail S. Wolson
Ellen Fitzgibbon Memorial Fund	Carol and Lawrence Huff	Lockheed Martin Corporation	Michael Pruzan	Dr. Joseph Sobanko	Mr. and Mrs. Jack L. Wyszomierski
Beth M. and Daniel K. Fitzpatrick	Gretchen and M. Roy Jackson, Jr.	Susan A. Lubin and Dr. Craig H. Lubin	Rag & Bone Industries, LLC	Julie B. and P. J. Solit	Pamela Goren Yohlin and Joseph Yohlin, Esq.
Steven Florsheim	Jill Just Wants 2 Help	Joan Mackie	Catherine and William Rahm	Louise A. Sonnenberg, MD	Et-Tsu Chen, MD and Gordon Yu, MD
Forward Vision	Leila M. and Ian I. Joffe, MD	Macquarie Holdings (USA), Inc.	Susan and Daniel Raynor	Jocelyn and Scott Sontag	Karen and Tyler Zachem
Nancy A. and Robert D. Fox	Patricia H. and Kenneth Johnson	Christina Welsh Madhany, MD and Qahir Madhany	Ree Wynn Foundation	Jennifer Allan and Jonathan Soros	Beth Zadek and Joph Steckel
Irma and Christopher Fralic	Peter Jonak	Pamela J. and Kevin B. Mahoney	Susan Reilly	Sotheby's, Inc.	Dr. Myint Zan
Ann and Richard G. Frankel	Katie Jordan	Miriam Mandell	Carolyn J. Reisman and Jeffrey M. Reisman, MD	Melissa Spohler	Max Zylberdrut
Richard and Marlene Frest Family Foundation	Joseph Levine & Sons Memorial Chapels, Inc.	Rhea Menin and Morton S. Mandell, MD	Jane and Paul Rittmaster	Suzanne and Brian M. Stadler	
	Michael Judlowe	Laure and Stephen R. Manheimer		Stantec Consulting, Inc.	

2015–2018

Ackman-Ziff Real Estate Group, LLC
Thayer Adams, Esq. and Robert Adams
Scott T. Agnew Memorial Fund
Geeta Narendra Ahya
Kamal S. Ajam
All Baby & Child
Howard and Nancy Alter Family Fund
Michael Amato
Amoroso's Baking Company
Dr. Eva Andersson
Barbara and Randolph J. Angermann
Judith and David Antzis
Arbor Commercial Mortgage, LLC
Dr. Jeanne Ann Arnold and Edward Henry Arnold
Ash Family Foundation
Atlas Capital Group, LLC
Ballinger, Inc.
Charles Bancroft
Lois Harshaw Barker
Nancy S. Barness
Barnett Charitable Foundation
Richard K. Barnhart
Barrist Family Foundation
Jeff A. Bartos
Cristina L. Basser and Stephen R. Basser, Esq.
Ann and Mark Bechtel
Mary Ann and Thomas Bedwell
The Benjamin Shein Family Foundation
Jessica S. and Eric M. Berger
Mitchell Berger
Sybiel B. Berkman Foundation
Kathy and Barry Bernsten
Alfred Berry
Joshua H. Bilenker, MD
Joseph Bilinski Charitable Trust
Janice I. and Arthur R. Block, Esq.
Mitchell and Margo Blutt Family Foundation
David Bookspan
Pamela B. and John A. Bown, Jr.
Steven L. Boynton
Jane and Ronald Brandt
Laura Tisch Broumand and Stafford R. Broumand, MD
Wendy Brown
Brunello Cucinelli USA, Inc.
Stephen L. Bryan
BUCK Cancer Foundation
Andrew K. Camponelli

Peggy and Joseph R. Carver, MD
Joseph Casaletto
Roberto E. Casas
Ellen and Wyllys Cass
Louis N. Cassett Foundation
Anthony Caterino
Mrs. Esther M. Cavanaugh and Dr. James H. Cavanaugh
Andrea Cavitolo Foundation
Mr. and Mrs. John A. Chambers
Maria Chaves
Checking for Cancer
Wendy and Matthew Cherwin
Chiara Boni USA Corp.
Erica Chin and Albert Satija Account
Chubb & Son, Inc.
Ellen B. and Winston J. Churchill
Clayman Family Foundation
Daniel M. Cohen
Alma and Sylvan Cohen
Philanthropic Fund
John W. Collins
Russell R. Consentino
Conservest Capital Advisors, Inc.
Matt Crawford
Elizabeth M. and Daniel W. Crofts
Crothall Healthcare, Inc.
Andrew J. Dady, Esq.
LeighAnne Daly
Daniel M. Tabas Family Foundation
Arthur Dantchik
Champion Way Foundation, Inc.
DBA DC Wings of Hope
Mr. and Mrs. John Delatour
Maryann and Thomas DeLellis
Dell Technologies
Ann Marie Demuth
Dilorenzo Realty Group, LLC
Jill C. and Alexander Dimitrief
Stephanie C. and Ronald R. Donatucci
Elizabeth G. and Kevin F. Donohoe
Dorothy and Frank L. Savage Family Fund
Phebe and Frederick Downey
Robert M. Dreidink
Drueding Foundation
Glenn Dubin
Loretta C. and W. Joseph Duckworth
Marc Duey
Edward G. Rendell, LLC
Sherry L. and Brian Effron
Mrs. Nora Effron and

Dr. Charles Effron
Cindy Eigan
Ellerslie Fund of the Princeton Area Community Foundation
El Toro High School
Maggie Myers, MD and Jonathan A. Epstein, MD
ESG Enterprises, Inc.
Exelon Corporation
Norma A. Fabian
Shiva and Tarek Farouki
Fascitelli Family Foundation
Edith and Jonathan Fassberg
Foundation for Individual Liberty
Michael Feder
Mr. and Mrs. Samuel Feder
Albert J. Feldman, Esq.
Melissa A. and Morton H. Fetterolf, III
Rebecca Raphael and Eric Feuerstein
Firestone Family Giving Fund
First Trust Bank
The late Dr. Joel P. Fishbein
Ileene M. and Jeffrey D. Fisher
Sarah and David Fiszal
Molly Flaherty
Steven Florsheim
Fox Rothschild, LLP
Laura Fried
Marcy D. and Brian Friedman
Mr. and Mrs. L. E. Friedman
Cheryl and Mark Friedman
Friedman Family Foundation
Kevin Frost
Kenneth C. Fry
Gary L. Fuhrman
Mr. and Mrs. Gregory Geiling
Jac Gelman
Gerard B. Lambert Foundation
Susan Getz Sole Prop
Guy Giordano
Deborah E. and Dennis Glass
Saly A. Glassman
Wendy B. and Richard C. Glazer
Glazer Family Foundation
George Gleim
Sonia and Stephen Gliatta
Diane Glynn Jewelry
Mary and Joseph A. Goldbeck
Andy Goldberger
Michael Goldfarb
Dr. Stanley Goldfarb

Goldman Sachs Charitable Gift
Barbara R. Gomes
Good Charity, Inc.
Chris Graham
Elizabeth and George A. Graham
Patricia S. and Milton H. Grannatt, III, MD
Dr. Parmatma Greeley
Matthew Greenberg
Grousbeck Trust
The Grumbacher Family Foundation
Linda G. Guendelsberger
Jack Hafner
Hallingby Family Foundation
Olivia John Hamlet
Hankin Foundation
Howard Hanna
Elizabeth Brode Harris and Henry F. Harris, Jr.
Jason S. Harrow Donor Advised Fund
Nancy and Harry G. Hayman, III
Michael K. Headley
Health Spring, Inc.
Harvey A. Heffner
Barbara A. Henshaw
Herlitz Family Charitable Fund
Barbara and Sandon M. Herzlich, Jr.
Jane Hicks
Eve J. Higginbotham-Williams, MD
Carol G. and Lawrence A. Huff
IBEW Local Union 98
IMC Construction
Imprivata
Innovative Timing Systems, LLC
J & H Gentilcore Charitable Fund
Jill Just Wants 2 Help
Timothy Johnson
Johnson & Johnson Corporation
Chris Jones
Joseph Levine & Sons Memorial Chapels, Inc.
Jennifer Kabaker
Janet Maisel Kagan and Howard Kagan
Tudy and Hyman R. Kahn, MD
Leonard Kane
Helen Kaplan
Brian Kappra
Robert B. Karofsky
Jules and Connie Kay Fund
Joia and Joshua Kazam Charitable Fund
John E. Keefe, Sr.
Kent and Mindy Gushner Family Foundation
Katherine B. Ketcham

Tory Kiam
Philly Kicking Cancer Foundation
Brian Kim
Beth Klein
Neil Klein
Elizabeth M. Koch
Eileen and Peter Koffler
Richard S. Kolb
Cheryl and Frank Koons
Merle G. and Martin Krimsky
Gene Krumenacker
Steve and the late Susie E. Krupnick
Laborers District Council of Philadelphia & Vicinity L.I.U.N.A.
Laborers' International Union of North America Local 332
Hillary K. LaChance
Kathleen and Jay Lathen
D. Andrew Lax
Kwon M. Lee and William J. Weber
Mei Li and Leslie Leff
Clarissa and Steven Lefkowitz
Ms. Lisa Lehman-Perri and Mr. Fortunato Perri, Jr.
Adam G. Leitzes
The late Felicia S. Lemonick
Wesley LePatner
Marce H. and William J. Leventon
Lori and Raymond M. Levin
Joseph Levine & Son, Inc.
Jeannie and Barry Lewin
Elisa Lewis
Elisa Tractman Lewis, Esq. and Howard LewisArthur Liao
Samuel A. and Susan C. Liebman
Philanthropic Fund
Richard S. Linhart Philanthropic Fund
Lippman Family Foundation
Christopher Lippmann
Laurie Ann Loevner, MD
Anne Jordan Logan
Carol and Horace A. Long
Lissa B. and Jeffrey K. Longacre
Paul D. Loosmann
Navneet Lotlikar
Michael and Carol Lowenstein Foundation, Inc.
Allison Lutnick
Lani and Thomas F. J. MacAniff
Peter K. MacEwen
Christina Welsh Madhany, MD and Mr. Qahir Madhany
Maidencreek Church
Richard and Linda Malnight Fund
Manatt, Phelps & Phillips, LLP
Helen and James F. Mannion

Marble and Granite World
Sam Marchiano
Anthony F. and Susan M. Markel Fund
Ms. Y. Marquez-Pribitkin and Mr. E. Pribitkin
Marrow-McGuire Family Fund
The late George W. Marsh, Jr.
Joshua Mason
Gary Matulis
Patrick D. McCoy
Susan and Edward K. McCullough
Dennis J. McDonagh
Audrey McNiff
McNiff Family Fund
J. J. Medveckis Foundation
Jeffrey Meersand
Arlene and Walter Meranze
Merck & Co., Inc.
Judith M. Merhar
Merrill Lynch, Pierce, Fenner & Smith, Inc.
Susan Rovner Meyer and James M. Meyer
Morton H. Meyerson
Michael Addresso Marble & Granite World, Inc.
Miller Ford Sales
John W. Mills
Jill Gray Monni
Montgomery County Hand Center, Inc.
Serena and John W. Moon
Lori Tarnopol Moore and David Moore
Stephen W. Morro and Elizabeth E. Morro Trust
Christine L. and John W. Morsbach
Muller Family Charitable Fund
Naeem Khan, LTD
Adam Nelson
Neshaminy School District Maple Point Middle School
NRG Energy, Inc.
Donna Q. and Jeffrey Obrecht
Nancy and Morris W. Offit
Offit Capital Advisors, LLC
Mr. and Mrs. Jon Oringer
Drs. Delphine and Leon Ouazana
Randall A. Oyer, MD
Tuhin Parikh
PATHS, LLC
PCA Industrial & Paper Supplies, Inc.
Cynthia and Robert Pearlstein, MD
Alyce M. Peek
Erica J. and Kevin S. Penn
Pennoni Consulting Engineers
Pepper Hamilton, LLP

Holly A. Phelps
Phillies
Melissa Pianko
Roberta Pichini
PJT Partners Holdings, LP
The late Stan Polk
Maury L. Popowich
Maury Popowich and Children
Philanthropic Trust
Preformances, Inc.
Premier Properties Real Estate, Inc.
James H. Proferes
Peter and Eileen Quinn Charitable Fund
Florence Reid
Susan Reilly
REV44, LLC
The Richman Family Foundation
Heidi and Richard O. Rieger
Cynthia and Joseph F. Riggs
Robin Goldberg Robbins Fund
Barbara and Jay Rosan
Ryan F. Rosen
Michael B. Rosenfeld
Caryl G. Rosenthal and
Dr. Norman Lee Rosenthal
The Edward John and
Patricia Rosenwald Foundation
Beth and David Rothenberg
The Richard and Barbara Rovit
Family Foundation, Inc.
Amy Bright Ruben and
Richard Ruben
SABINO Trust Fund
Salesforce.com
Cynthia L. Griffo and Alan Lee Saltiel
Samuel Station, Sr. Charitable Trust
Sandy Rollman Ovarian Cancer
Foundation
Santa Rosa Consulting, Inc.
Barbara A. Schlott
Tami A. Schneider
Scholler Foundation

Charles and Lynn Schusterman
Family Foundation
Elliot D. Schwartz
G. Ross Segal, DMD
James Seppala
Irene McMenamin Shabel and
Fred A. Shabel
Aaron L. Shapiro Trust
Jesse Sharf
Dewey K. Shay
SHK Management, Inc.
Steven Shoemate
ShopHouse Design
Carolyn Short-Torsella and
Joseph Torsella
Lorna Shuster
Frank Sica
Andrew Siegel
Ravi and Mona Sinha Family Fund
Peter Skelton Sarcoma
Research Foundation, Inc.
Garnett Smith
Nadia and Edward D. Sopher
Scott D. Soussa
Philip C. Sproger
Suzanne and Brian M. Stadler
Marjorie Seltzer Stanek, MD
Joseph S. and Diane H. Steinberg
Charitable Trust
Kenneth John Stern Trust
Sarah Stoker
Beth and Stephen Stonberg
Lily B. Stone
Sussman Family Fund
Jeff Sutton Charity Fund
Daniel M. Tabas Family Foundation
Alyssa and Marco Tablada
Mariann and Alfred F. Talbot
Paul J. Taubman
The Cozen O'Connor Foundation, Inc.
Tioga Foundation
Lizzie and Jonathan Tisch

Robert and Jane Toll Foundation
Brian Toner
Jeremy Treat
Tricia and Jason Pantzer Family Fund
Mr. Michael C. Troped
Katharine Hutton and
Charles E. Tweedy, MD
Julie Uderitz
Joseph Ujobai
United Way of Delaware
United Way of the
Greater Lehigh Valley
Mr. Jon P. Venetos
Meredith and Bryan Verona
Veronica Beard
Paul von Behren
Cecilia and Mark Vonderheide
Elyse M. and David S. Walker
John Wallace
Ty E. Wallach
Cynthia Clift and David Karol
Wassong
Mr. and Mrs. William Watts, Jr.
Weaver Construction
Mr. and Mrs. Scott M. Weiner
Nancy D. and Robert Weisberg
Elie Weiss
Caroline Werner
West Deptford Middle School
Diane and Howard Wohl
Family Foundation
Dr. and Mrs. R. J. Wolfson
Richard C. Woodhams
Lynn H. Yeakel and Paul M. Yeakel
Young Adjustment Company
You The Planet Foundation
Jimmy Yung
Zelin Family Fund
Barrie R. Zesiger
Andrew E. Zobler
Joan and Larry Zombek

Jody L. and Alan Scott Brody
Brownstein Group
Brownstein Hyatt Farber Schreck
Christina L. Burke
Margaret A. Burpee
Linda Carson
Cashmanand Associa Corporation,
Philadelphia
Kristine Casullo
Donna Delrieu and Steve Catone
Elizabeth M. Cecil, Esq. and
Dr. Henry S. Cecil
Cescaphe Limited, LLC
Mr. and Mrs. John A. Chambers
Ellen B. and Winston J. Churchill
Citizens Financial Group, Inc.
CMGRP, Inc.
Ellen and Peter Cohen
John E. Collier
Kara A. Collins, MSN, CRNP
Joan Connolly
Michelle Conron
Neil Cooper
Thomas B. Coppage
Deborah and Robert Coppola
Debra and I. Michael Coslov
Council Rock School District
Gregory J. Cowhey
Caitlin Crowe
Crown Cork & Seal Company, Inc.
John D'Angelo, CPA
D'Angelo & Company, PC
Mitchell Davis
Glen De Vries
Richard Delaney
Joanne Brecker
Megan M. Digregorio
Mr. and Mrs. Michael Dion
Robert M. Dreidink
Robert J. Dwyer, Jr.
Epic Charitable Fund
Epstein Family Charitable Trust
Matthew J. Etzrodt, Sr.
William Falstich
Brett Felgoise
Samantha J. Felgoise
David Fierabend
Sarah Figueredo
Finch Brands
Kelly Fink
Elizabeth D. and Paul J. Finley, Sr.
Florida Fish for Life, Inc.
Susan M. and Jim Florsheim
Trishna and Andy Florsheim
Martin N. Frank

Andrew J. Frankle
Renee D. Freeman
Freeman Interiors, Inc.
Stephen Freier
Barbara Friedman
Kevin Frost
Vanessa Fuss
Jerry Gallagher
Richard Garvin
Marilyn and Captain Peter J. Gaskin,
(USN) (Ret)
Elizabeth H. Gemmill, Esq.
Danya A. and
Edmond M. George, Esq.
Michael Gevurtz
Dina F. Ghen
Robert Gibson
Mindy H. and I. R. Goldberg, Jr.
Richard Goldberg
Catherine and Kieran Goodwin
Karen A. Gordon
Professor Nancy Bregstein Gordon
and Gary Gordon, MD
Robin Gordon Realtor
Marisa Graziano and Robert C.
Gorman, MD
Amy T. Gowing
Elizabeth and George A. Graham
David Grande, MD
Carole Haas Gravagno
Caroline and Joshua Gray
Andrew J. Green
Geoffrey M. Gross
Robert Grossman
Gregory R. Hager
James B. Halligan
Peter Halperin, MD
Michael Hanamirian
Robert Hankin
Leda Harrington
Julie Hawkins
Victoria Heffler
Harvey A. Heffner
Natalie Herald
Debra and Thomas Hessert, Jr.
Sally Tonkin and William Harold
Hines, MD
Darcy Horn
Anne M. and Peter C. Hughes
Elaine Hunt
In Memory Of
Jackson Immunoresearch Labs, Inc.
Aimee and Brian Jalazo
JH Constructions Services, Inc.
Paul C. Johnson
Chuck Judge

Benjamin Jumper
Diane Kanca
Bonnie and David Kaplan
Jill M. Kaplan, Esq.
Kirkwood Foundation
Kathryn Kirstein, VMD
Joan Klagsbrun
Lisa and David Klein
Jamie and Warren Klein
Roxana and Gary Kline
Katelyn Koons
Douglas Korn
Dr. Meredith Klein Kosann
Sharon I. Labow
Hillary K. LaChance
Patricia K. and The Honorable
William H. Lamb
Adam Landau
Lynn and Paul Lattanzio
Joanne C. Letwinch
Michele and Robert C. Levin
David Levine
Margot J. Levy
Dr. Steven A. Levy
Jonathan Lightman
Dr. Robert Linkenheimer
Susan L. and Dante Lombardi
Andrea London
Carol A. and John D. Lucey, Jr., Esq.
Luxe Event Rental
Ian P. Lynch
Elizabeth A. Maggio
John D. Mannion, MD
Louis Marchese
David M. Kaplan
Arlinda C. Marrano
Joy and Peter Martosella, Jr.
Robert Matelwich
Lyn S. Matis, PhD and
Louis A. Matis, MD
Jodie W. McLean
Patrick D. McLean
Rory J. McTear
Bonnie Miller and Harry M. Schwartz
Michael F. Milone, Esq.
Leora Naomi Mogilner, MD and
Richard S. Linhart
Robert James Mongeluzzi, Esq.
Lori Tarnopol Moore and
David Moore
Lindsey and David Morgan
Dr. Hilarie Lauter Morgan and
Mitchell Morgan
Andrea R. Moser and
Peter Halperin, MD
Nicole E. and Michael Moser

► FACULTY SOCIETY

\$2,500 – \$4,999

2019

Robert Adriaanse
Alpine Development Partners, LLC
Howard Altman
Howard G. Altman, MD
Lisa M. Anastos, Esq.
Danielle Anzalone
Keri Arnold
Catherine Aronowitz
Asha by ADM, LLC

Austin Healey Club of New England
Abbe Bernstein Avart and
Mark Avart, DO
AYI Industries, LLC
Cristina L. Bassier and
Stephen R. Bassier, Esq.
Ann and Mark Bechtel
Mitchell Berger
Karly and Lee Berman
Nina J. Berman

Randie and Laurence Berman
Daniel Bernstein
Bessemer Trust Company
Blair Family Foundation
Lisa and Michael Blank
Janice and Gary Blumenthal
Mr. and Mrs. William W. Bohn
Christa Brandon
Theodore Breckel

Angela Naccarato
Janet Naccarato
New Spring Capital, LLC
H.R. Nicholson and Ray Klausen
Vicki Nicolls
Gail Norry and Elliot C. Norry, MD
Obermayer Rebmann Maxwell & Hippel, LLP
Offit Kurman Charitable Foundation, Inc.
Otto's Imported Cars, LTD
Barrie and John Overend
Don Parker
Lynda and Robin M. Parker
Elizabeth Parthemore
Parth Patel
Cindy Pearlstein
Michael Pechin
Linda Percival and John Percival, MD
Judd Perkins
Permit Capital Advisors, LLC
John Peruto
Daria and R. Anderson Pew
Jonathan Potter
Preformances, Inc.
Hunter Pruitt
Paul Quinlan
Barbara T. Radler
Jill S. Reiff
Randy Reiff
Mary E. Reilly
Phoebe Resnick and Dr. Myron Resnick
Barbara and William F. Rich
Sheri Risler
Risler Financial Management
Robin Goldberg Robbins
John Roda
Susan and William Rosato
Jillian Rosen
Ryan F. Rosen

Rachel Ebby-Rosin, PhD and Roy Rosin, MBA
The late Herbert C. Roy
Royer Cooper Cohen Braunfeld, LLC
Judy Ruggeri and Fred Miller
Katherine S. Sachs
Stacey Sager and Andrew L. Platt
Abby and David Salzman
Ricky Sandler
Stacey and Jonathan Satovsky
Kathleen M. and George Saxon
Schaffer, Schonholz & Drossman, LLP
Tami A. Schneider
Miriam A. Schneirov
Lyris A. Schonholz
Zachary Schreiber
Susan G. and Jeffrey I. Schwartz
Shelley Schwartz
Nancy and James Schwartzman
Ariel Several
Irene McMenamin and Fred A. Shabel
Betty Shea
Glenn T. Sheller
Bruce Shelly
William Sheppard
Beth Shields
Andrew Shoemaker
Michele Siberberg
Stuart Singer
Mr. and Mrs. John T. Skeuse
Julia Smallen
Deanne Smith-Johns
Smith & Nephew Group Res Centre
Patricia and George W. Smyth
Dr. Susan Drossman and Adam D. Sokoloff
Kathleen and Richard Soloff
Dr. Janice M. Soreth
Mr. and Mrs. Eric M. Specter
Michael Spiegel

Sherrie and William D. Spiegel
Sindhu K. Srinivas, MD, MSCE
Amy and Randall C. Stein
Cynthia A. Stevens
Sarah and David Stoker
Valerie J. and James H. Stone
Brett Studner
Jeanie and Philip Taddeo
Thirty Club of London
Honey and Barry Tishgart
Michelle L. Toll and William O'Flanagan
Tomorrow's Utilities, Inc
Gina M. Tophoney
Richard Trobman
Kelsea Turner
United Way of Greater Portland
Omar Vaishnavi
Adriana Vazquez
Vincent Giordano Corp
Michele M. Volpe
Molly Vos
Margaret and Robert Wallis
Dawn Walsh
Marla Weinstein Wasserman
Helene C. Weathers
Ira Marc Weidhorn
Noele and Alan J. Wein, MD, PHD
Nancy D. and Robert Weisberg
Stephanie and Steven M. Weiss
Beatrice and Richard Wernick
Jo Fineman White and Dr. Sander I. White
Paul M. Whyte
Debbie and Steven Wigrizer
Denise and Andrew Winner
Stephanie D. Wolfson
Andrew Yaffe
Cynthia and Ralph Yaffe
Tammy Yarmark
Carl H. Zahn, Jr.

Joshua Blatt
Sheree and Wayne Bloch
Bloomberg, LP
Booster
Lucia and Jason T. Boxer
Sherman Bradley
Paul Branum
Jody L. and Alan Scott Brody
Amy and Marc Brownstein
Nancy and G. Theodore Burkett
Amanda Cabot
Barbara Young Camp
Canterbury Consultants, Inc.
Joanne W. Carey
Mrs. Anne G. Catalano
Caterfino Family Fund
Cedarbrook Country Club
Centurion Benefits, LLC
Sheila and Edward F. Chacker
Dr. Ching-Lynn Chen
Robert A. Clair
Andy Cohen
Ellen and Peter Cohen
Jaime Colcket
Colonial Nissan, Inc.
Max W. Comess
David Comey
Linda and Harry L. Cook
Thomas B. Coppage
Create Motivate Inspire, Inc.
Bridget King Crooks, Esq. and Gary W. Crooks, MD
Cumberland Advisors, Inc.
Mitchell Davis
Glen De Vries
Deacom, Inc.
Sean Deasy
Rosa Dembitzer
Dilworth Paxson, LLP
Mrs. Shari Dinaburg and Barry Andrew Dinaburg, Esq.
Sherri Dion
atherine Felsen DiPietro
Stuart L. Disston
D & K Braga Charitable Fund of the American Charitable Gift Fund
Eileen J. and Michael R. Dougherty
Dry Family Charitable Foundation
Lowell H. Dubrow, Esq.
Drs Janet and Leonard M. Dzubow
Caroline Brayer Ebby, PhD and Robert Ebby, Esq.
Ms. S. Edelman Lustgarten and Mr. E. Lustgarten
Edward and Lucy R. Minor Foundation
Michael Eglit
Eiseman Levine Lehrhaupt & Kakoyiannis, PC
Elena Ariano Memorial Ovarian Cancer Research Fund

Marggy and Thomas S. Ells, PhD
Enviva Biomass
Erin Development Co., Inc.
Dr. Steven Erle
Excel Communications Worldwide, Inc.
Katharine W. and William H. Eyre, Jr.
Fairview Golf Course, Inc.
Mrs. Caragh Fay
Stacey and Andrew L. Feller
Stuart Fenkel
Fields Hi-Rise Construction Company, LLC
David Fierabend
Dr. Olivia Tournay-Flatto and Mr. Adam Flatto
Nancy A. and Robert D. Fox
Irma and Christopher Fralic
Angela N. Francolino
Jason Friedman
Mark Allen Friedman Foundation
Friends of Sarcoma Program
Joyce Frost
Marnie and Samuel Gaer Charitable Fund
Ryan G. Gallagher
Arnold E. Galman
Robert S. Galvin, MD
Edward J. Garabedian
Michael Gelb
John A. Geraghty
Jeff Gersom
he Gerstner-Crump Fund
Mali and Eitan Gertel
Giant Martin's
Tracy B. and Marc Ginsburg
Andrew Gitkin
Nancy Ellen Glass
GlaxoSmithKline
Donald Gleklen
Carrie L. and Laurence A. Goldberg
Rosalie and Harvey Goldberg
Jane F. and Mitchell S. Goldenberg
Rachael F. Goldfarb
Karen Goldsmith
Mr. and Mrs. James B. Goldstein
Rebecca G. Goldstein and Scott Waynebern
Vicki M. and Richard Goldstein
Gail and Samuel M. Goldstein
Lauren Gorski
Greater Philadelphia Radio
Greene Van Arsdale Foundation
Jill T. Grossman
Sara and Matt Grunwell
Michael P. Guerra
The late G. Gushner
Bonnie Haldeman
Peter Halperin, MD
Christopher Hamilton

Mark C. Hamilton
The Harmony Ball Company
Andrew T. Harper
Jill Werman Harris
The Hartman Family Foundation
Healthcare Building Solutions, Inc.
Andrea L. and Brad E. Heffler
Lauren and Michael Heller Charitable Fund
Howard Henschel
Jennifer Highman
Marjorie and Jeffrey Honickman
Brian Horey
John Horne
Hyman and Jimenez Family Fund
Interior Design Fabrications, Inc.
Anne and Joseph Jacovini, Esq.
Alex Jakubowski
Alan Jaslow
Dr. Nathaniel Jellinek
Jewish Community Center in Manhattan
Joel and Gail Morganroth Foundation
Leila M. and Ian I. Joffe, MD
Julius and Ray Charlestein Foundation
Lisa Speicher and Carl H. June, MD
Just Give
Kahn Foundation
Dr. Suraj Kaneria
Jane Kantor
Aman Kapadia
Bonnie and David Kaplan
Michele and Jason F. Kaplan
Charitable Gift Fund
Diane Katz
Jacquelyn Katz
Mr. and Mrs. Mitchell Katz
Katharine Keenan
Rochelle Kelly
Dr. Valerie Parkas and Dr. Jason S. Kendler
Deborah and James Kern
Madeline and Steven J. Kessler
Robert S. Key
Timothy Keyser
Michelle Haris Kichline, Esq.
David R. Killinger
Deborah Klein
Jamie and Warren Klein
Debbie and Marc Kohn
Marc and Debbie Kohn
Philanthropic Fund
Jill Kort
Kossann A5mk Family Charitable Fund
Janet L. Kronfeld
Hillary and Andrew Landis
Judith Korman Langsfeld and Morton Langsfeld, III, DDS

► FACULTY SOCIETY

\$2,500 – \$4,999

2015–2018

Tina and Ron Abel
Sylvia and Burton Albert
Alpine Development Partners, LLC
American Securities Foundation
Samir Amichi
Nisa C. Amoils, Esq. and Mr. Bradley Amoils
Daniel F. Amoroso
Angelo, Gordon & Co., LP
Lisa and John Ariano

Douglas Armer
Helen F. Arnold
Asnen Jacoby, Inc.
Sylvaine Aust
Jeffrey A. Banks
Mr. and Mrs. Richard A. Barasch
The Barber Family Foundation
Linda and Bruce Baron
Barry Wish Family Foundation, Inc.
Mrs. Carol Barsh and

Dr. Horace Barsh
Michele Barzydlo
Brian Bash
Cori and Seth P. Berger
Katherine Downey Berges
Bessemer Trust Company
Cathy Black
Nancy Tarman Black, Esq. and Martin J. Black, Esq.
Blank Rome, LLP

Cari Robin Gilman and Alan M. Lasdon
Ms. Lisa L. Lee and Mr. Peter Zhou
Leroy Street Studio Architecture, DPC
Leslie Rosen Catering, Inc.
Joanne C. Letwinch
Ralph M. Levene, Esq.
Cynthia and Steve Levine
Jonathan Levine
Andrew S. Levy
Margot J. Levy
Niki and David R. Levy
Levy, Baldante, Finney & Rubenstein, PC
Ms. Joanne C. Lewers
Barri and Les J. Lieberman
Linda and Fredric L. Lightman
Linda's Loft
Linda's Stuff, Inc.
Alex B. Lippin
Andrea London
Ira M. Lubert
Lubert Family Foundation
Mrs. Susan A. Lubin and Dr. Craig H. Lubin
Carol A. and John D. Lucey, Jr., Esq.
Joan Mackie
The Joan W. Mackie Charitable Fund
Josephine A. Magliocco
Pamela J. and Kevin B. Mahoney
Laure and Stephen R. Manheimer
Jennifer and James P. Marden
Margaret Downey Hardy
Jon Martin
Santina Marie Mazzola
McGough Family Gifting Fund
Sasan Mehrara
Drew Melchionni
Stacey S. Michelin
Robert Mihatsch
Mr. and Mrs. William D. Miller
Stephanie and Jared Miller Fund
Million Dollar Round Table Foundation
James Minnick
Jennifer Minnick
Susan Minster
Carol E. Momjian, Esq. and Mr. Michael Hanamirian
John P. Moran
Andrew F. Moses
Barry G. Moss
Mount Pleasant Fund
Muchnic Foundation
Carolyn J. Muldoon
Chuck Myers
Suzanne C. and Russell R. Naylor
H.R. Nicholson and Ray Klausen
Mark Nicoletti
Margaret Ann Nolan

Margaret Anne Nolen Rev Trust
Mrs. Gail Norry and Elliot C. Norry, MD
Gail and Elliot Norry
Philanthropic Fund
James W. O'Brien
Jeannemarie O'Brien
Margaret A. O'Connor
The Odell Studner Group, LLC
G. Daniel O'Donnell Rev Trust
Edward M. O'Hara
Michael D. Ostrow
Elizabeth Parthemore
Cindy Pearlstein
Pebblebrook Hotel, LP
Daniel Peek
Kathleen J. and John H. Pelusi, Jr.
The Pew Charitable Trusts
Pfizer, Inc.
Mr. and Mrs. Leonard Podolin
Mr. and Mrs. David C. Pollack
Jonathan Potter
Harold S. Prince
Sheryl D. and Joseph D. Punia
Erik Quarfordt
Paul Quinlan
Ramm, Inc.
Ree Wynn Foundation
Dr. Carolyn S. Repke and Mr. Scott W. Repke
Margo and Gregory J. Ressa
Sheri Risler
Ross J. Roberts
Robertson's Flowers
Gerald R. Rohm
Roll Global, LLC
John J. Rooney Amended & Restated Trust
Kelly Rooney Foundation
Ralph Rose
Lynn G. and Jay A. Roseman
Phyllis Roseman
Rosencrans Family Foundation
Mark Rosenfeld
Beth and Jason Rosenthal
Laura K. and David S. Ross
Ross Stores, Inc.
Michael D. Roth, DDS
Rena Rowan Foundation
Daniel Rudin
Ms. Stacey Sager and Mr. Andrew L. Platt
Salesforce.com Foundation
Salon RM, Inc.
Abby and David Salzman
Denise M. Santa Barbara
The late Janice W. Savitz
Ms. Caryn Schacht and Mr. David Fox
Adele K. Schaeffer
Joanne and Chris Schell

David Schimmel
Susan and Richard Schnall
Schneider Family Charitable Fund
Miriam A. Schneirov
Lynn M. Schuchter, MD and Mr. John M. Broaddus
Barbara Schultz
Eric Schwartz
Susan G. and Jeffrey I. Schwartz
Carole Shanis
Vivan B. and Harold T. Shapiro, PhD
Elizabeth and William Shatner
Bruce Shelly
William Sheppard
Mr. and Mrs. Scott A. Sherman
G. Shimer, Esq. and The Honorable I. Shimer
Denise and Martin Siegel
Sila Heating and Air Conditioning, Inc.
Sills Cummis Epstein & Gross, PC
Jeffrey Silverman
Anne Kahn Silverstein, Esq.
Megan Simpson Burke Memorial Foundation
Albert J. Sindoni
Stuart Singer
Singer Family Fund
Sisters Against Cancer 5K
Catherine and Kent R. Smith
Mrs. Angela Smoger and Dr. Barry R. Smoger
Julie B. and P. J. Solit
Louise A. Sonnenberg, MD
Sonpar USA Cares-DEP
Dr. Janice M. Soreth
Murray M. Spain Revocable Trust
Stantec Consulting, Inc.
Andrea Stern
Mary Anne M. and John J. Stetzer, III
Jennifer and George Stone
Valerie J. and James H. Stone
StonebridgeCarras, LLC
Carol Strickberger
Brett Studner
Patrick C. Sullivan
Jill and Eric M. Sussman
Amanda and Scott E. Swiger
Laurie Sykes
Waldemar R. Szlezak
Mark Tadrzynski
Mia Talmor
Crystal L. Tandon, Esq. and Mr. Vipul B. Tandon
TB Philly, Inc.
The Beth Johnston Fund
Stephen J. Thompson
Todd Charitable Trust Fund
Tomorrow's Utilities, Inc.
Alexis H. Mintz and Michael Torkin
JoAnn B. and Frederick C. Trainer

The Tumolos Charitable Fund
Anthony Vecchione and Scott Cohen
Peter L. Venetis
Vestiti Di Moda, LLC
Vista Underwriting Partners, LLC
Nina Robinson Vitow Donor Advised Fund
Judith and David Wachs Family Foundation
Jane Steinberg Wagman and

Richard Floyd Wagman
Martin Wasmer
Ira Marc Weidhorn
Marianne Weiman-Nelson
Richard Wein
Kristen S. Weldon
Molly Werner
West Capital Charitable Gift Fund
Jon Whelan
Dr. Marla R. Wolfson and

Mr. Fred Wolfson
Nancy A. and Richard Wolfson
Mr. and Mrs. Jack L. Wyszomierski
Pamela Goren Yohlin and Joseph Yohlin, Esq.
Abramson Cancer Young Friends Group
Mrs. Sylvia S. Younkin and Dr. Donald Younkin
Mr. and Mrs. Jeffrey D. Zukerman

►PATIENT CARE SOCIETY

\$1,000 – \$2,499

2019

500 Walnut, LP
J. Adam Abram
Tamra J. and Robert S. Adams
Andrea B. and James W. Adelman
Naveen Ailawadi
Jason Albert
Rachel and Jonathan Albert
John R. Alchin and Hal Marryatt
Ashley J. Altman
Eileen and Daniel Alva, Esq.
Anand S. Amar
Anapolw Corporation
Deborah and Steven Appel
Debra J. Appel and Gene Schneyer
Peggianne Archdeacon
Kathleen R. Arevalo
Manuel Arevalo
Susan Dole Armstrong
Barbara and Theodore Aronson
Patricia J. Arrington
Nina Asadoorian
Mr. and Mrs. John Ashdale
Dr. Emmanuel F. Ashong
Kelly and Brent Asplundh
The late Rhett and Barbara Austell
Rhett Austell
Abbe Avart
Alice Aycock
Laura E. Babiarz
Randy Bank
Emily R. Barber
Jason Barg
Mandi Barnett
Linda and Bruce Baron
Brett P. Barragate
Richard M. Bass
Christin Laureen Bassett
Jonathan Bassman
Bates Family Charitable Fund
Bay Health

BB&T
Barbara and John Beaudry
Lauren Becker
Debbie and William Becker
Ben Beckman
Walter J. Bednarczyk
John F. Belansen
Doreva Ann Belfiore
Jeff Benjamin
Shanna Benjamin
Willo Carey and Peter Benoliel
Lauren Pleener and Jonathan Berger
Bergmann Associates
Gretchen M. Betz
Katherine L. Hatton and Richard U. Bilotti
Thomas E. Biron, Esq.
Kenneth R. Blank, MD
Mr. and Mrs. Stephen A. Bleyer
Janice I. and Arthur R. Block, Esq.
Blue Bell Market, LLC
Carol and Eric Blum
Veronica Bohn
Mark C. Bokelman
Ralph R. Boswell, Jr.
Barbara Bowman
Kathleen and Donald Bowyer
Robin and Alan Brandis
Paul Branum
Margaret and William E. Braun
Louise Braverman
Elizabeth Brennan
Julian A. Brodsky
Andree and Dr. Samuel Broudo
Sheila Jane Brova
Ellen and Michael S. Brown
Barbara Brown-Ruttenberg
Victor Buccafuri
Jacob Buchdahl
Karen Dougherty Buchholz

Kathy Buczek
Cris Burgum
Mike Burke
Francis E. Buzan
C. Alexander Building and Maintenance, LLC
Brian Calistri
Barbara Young Camp
Annemarie Candy
Cardinal International Grooving and Grinding, LLC
Carefree Foundation
James A. Carlos
Patricia N. Carroll
Lara Cassidy
Andres Castaneda
Emily and Michael J. Cavanagh
Cedarbrook Country Club
Ellen Ceisler
Center Stage Comedy, LP
Centurion Benefits, LLC
Michael P. Cerisano
CFR Operating, LLC
Mr. and Mrs. Paul M. Chambers
Mr. and Mrs. Ming H. Chen
Nicole M. Chieffo
Jean Cho and David A. Mankoff, MD
Churchhill Foundation
CIGNA Corporation
Cinema Cake Filmmakers
Brian Cleary
Steven Clemens
Mr. and Mrs. David R. Clinton
Laura A. Cochet
Gary Cohen
Dr. Gary H. Cohen
Jean Cohen
William F. Campbell and Beverly J. Collier
Comcast Foundation
Composing Room, Inc.

Mr. and Mrs. Earle A. Compton
Connelly Foundation
The late Carole and John D. Conroy
Carole and John Conroy
Conservest Capital Advisors, Inc.
Mr. and Mrs. V. Conte, Jr.
Joseph F. Coradino, Jr. & Family
Paula C. and Scott Corbman
Kim Cosack
Jeffrey Cowhey
Andrew Cox
Elizabeth M. and Daniel W. Crofts
J. P. Cronin and Laurence Fieber
Patrick Cucci
Joe Cuffari
Heidi Culbertson
Jennifer and Thomas Curatolo
Michael Dafnis
Chester W. Dalgewicz
Da Solo, LTD
William Davis
Deacom, Inc.
Shirley E. Dearborn, MD
DeLage Laden Financial Services
Wendy Tate Delaney and Paul Delaney
De Lange Landen Financial Services, Inc.
Christine Delmage
Richard Lee Delp
Dinesh R. Desai
Saahill Desai
Lara E. Diamond
Dilworth Paxson LLP
Marlene and Melvin Dion
The DMB Family Trust
Lee Dobkin
Jack A. Donenfeld
Leslie and Mitchell Dorf
Dr. Joseph B. Doto, Jr.
Janelle Dougherty
John R. Drucker
Edward A. Dubilo
Paul S. Duesterdick
The Scott and Tracey Duesterdick Family Fund
Lynda and Dean T. Duffy
Rosemary A. Dukowski
Jeffrey P. Dybas
Lisa and John Dychala
Eastern High School Softball
EBI Consulting
Diane G. Edelman
Peri Edelstein
Kristina Edgar

Bonnie Walsh Eisenfeld
Barbara Ellick and Dr. Bertram J. Ellick
Angela Emrich
Environmental Maintenance Co., Inc.
Erin Development Co., Inc.
Calvin E. Ewell
Christopher C. Fallon, Jr.
Martha Farrell
Paddy Farrell
Tim Farrell
Greg Faux
Carol Fee
Ryan Fee
Jennifer Feinberg
Peter Feinberg
Anita and Robert Feld
Maureen and James Fendrick
William C. Fenstermacher, Jr.
Ellen W. Fernberger
Massimo Ferragamo
Melissa A. and Morton H. Fetterolf, III
Virginia M. Fichera, PhD
Anne and Vincent Figueredo
Steven J. Filippi
Debra Fine and Martin Schneider
Leah N. Finlay
William Finlay
Stephen Finley
Emil Fish
Mary H. and James F. Flaherty
Judith and David Fleischer
Suzanne and Frederick C. Fletcher, II
Ray Foley
Brian Forsse
Sam Foster
Caryn Schacht and David Fox
Angela N. Francolino
Ann K. Frankhouse
James Frankowski
Veronica Frantz
Andrea and Michael Frezel
Beth Frezel
Fern G. Fried, MD and Richard G. Fried, MD, PhD
Elaine and Harold Friedland
Pamela Friedman
Tyler Friedsam
Joseph M. Friscia
Joyce A. Frost
James Fulton
John F. Gallagher
Joan Garde
Lois Gartner
Dr. Kimberly D. Gatof

Nick Geissler
Mr. and Mrs. Andrew J. Gerardi
Patricia J. Gerbig
Ann and James Getz
Katie R. Gibbs
Peter F. Gilligan
Michael Gillin, Jr.
Suzanne Walker and Thomas Gilmore
Carol A. and Robert V. Giordano
Samuel Giordano
Giuseppes of Richboro, Inc.
Tatyana Gleyzer
Howard Glynn
Jeffrey Goggins
Mr. and Mrs. Steven R. Goldberg
Goldberg Bassett Charitable Fund
Kerry G. and Daniel H. Golden
Jane Goldenberg
Nandine and Bruce Goldenberg
Susan L. Goldenberg, Esq. and Jeffrey Goldenberg
Carolyn Goldman
Dara Goldstein
Samuel Goldstein
Scott M. Goldstein, MD
Goldsteins', Rosenberg's, Rapael-Sacks, Inc.
Stephanie and John G. Golfinos, MD
Deborah H. and David W. Gordon
Julie Gordon
Lorraine R. Gordon
Daniel Gottlieb
Kevin Gottlieb
Victoria and David Gottlieb
Julia Gouw
Kristen Gowing
Janine D. Breier and Richard H. Greenberg, MD
Dale and Jay Gress, II
Joshua Gross
David Grossman
Jerry Grossman
Linda R. Grossman
Carmen Guerra, MD, and Dilip Viswanath, MD
Diane McKeever and Shreyas Gupta
Alex Gushner
Marilyn Gushner
Christopher Hager
Kenneth Hagner
Deborah M. and Gerald D. Hamburg, Esq.
Anne F. and Samuel M.V. Hamilton, Jr.
Georgina M. Hammond
Rick Hamory

Chinita L. and Michael W. Hard, Jr.
Hardenbergh Insurance Group, Inc.
Margaret Downey Hardy
Allan Hasbrouck
Suzette and Peter C. Hearn
Nathaniel Held
Jeffrey Henne
Douglas D. Herr
Jeffry B. Herrick, DMD
Hersha Hospitality, LP
Mr. and Mrs. Alan Hershey
James D. Epstein and Thomas Alan Hess, Esq.
Burnell Hiestand
Jennifer Highman
Bill Hillman
Steven Hirsch
Beth and Steven Hobman
Jeremy Hockenstein
Barbara Hoffman and Paul Shapiro
Edward Hoffman
Kathleen M. Hoffman
Karen and Peter J. Hoffman
Ethel G. Hofman
Mary Ann G. and William F. Holt, III
Nancy Honan
Mr. and Mrs. Michael D. Honeywell
Lynne and Harold A. Honickman
Jill Hotte
Hudsons Bay Company
The late Josephine Arader Hueber
Millicent and Kenneth P. Hull, Jr.
Mr. and Mrs. Joseph G. Iavarone
Edward M. Idzik
Bruce Ikeda
Mr. and Mrs. Thomas Isenberg
Isolite
IT Landes
Carolyn Korman Jacobs and Michael Jacobs
Anne and Joseph Jacovini, Esq.
Vera James
Brian Janowsky
Jay Janowsky
Edward Jawer
Subash Jayaraman
J & J Snack Foods Corp of NJ
Diane E. Johnston
Jonathan Bassman Interior Design, LLC
Kenneth E. Jones
Patrice Joseph
Sheri Kaliner and Daniel J. Kaliner, Esq.
Michael Kane

Michele and Jason F. Kaplan
Samuel M. Kardon
Eleanor D. Karnell
Kathleen and Keith Kasper
Loryn Kass
Kate Kauffman
Magen Kauffman
John E. Keefe, Sr.
Katharine Keenan
Brian Keith
Carol A. Keller
Joseph C. Kelly
Kelly + Partners
Kendig II Marketing, LLC
Steve Kennard
Alan Kessler
Hulda and Imad Khalidi
David R. Killinger
Janice E. Kimenhour
Mr. and Mrs. Franklin Gary King
Mina Yassae Kingsbery, MD and Walton Waits Kingsbery
Emily P. Kingsley
Adelle S. Kline
Mark N. Klutchka
Rodney S. Kolb
Druellen and James D. Kolker, MD
Christian Konzelmann
Leo D. Korein
Jonathan A. Kraft
Krain Building Services, LLC
Minerva S. and Arnold H. Kramer
Evelyn Krancer
Rita Krauss and Herbert I. Krauss, Esq.
Denise and Michael Krekstein
Barbara M. Kretchmar
Rebecca and Robert I. Kriebel
John A. Krieg
Krouse Family Foundation, Inc.
Lawrence Kull
John Kurko
Dana H. and Fabien M. Lagoutte
Eileen and John T. Lamberson
Susanne Frankel and Bruce J. Landau
Trever W. Landis Memorial Fund
Joan Langbord
Dr. and Mrs. Paul H. Langer
Katherine Mara Lattanzio
Mary Lau
Gillian L. Lautenbach, MD and Ebbing Lautenbach, MD
Daniel LaValla
Ida and Geoffrey Lawrence

Victoria and Christopher Le Vine
Ann Marie Leahey and David Vaughn, MD
Bryan Lee
Ellen B. Lee
Stephanie M. Leighton
Martha D. Lemp
Kaye and Peter Lermite
Roberta Letham
Charlotte Levey
Helga and Lawrend S. Levin, MD
Dr. and Mrs. Elliot M. Levine
Emily Squires Levine and Ronald Levine, Esq.
Niki and David R. Levy
Julie Lewenthal
L. F. Driscoll Company
LG Legacy Group, LLC
Barbara and Stuart G. Licht, DDS
Alison and Gary Lieberman
Carole Liebold-King and Dennis P. King
Chris Lilley
Ann T. Csink and John E. Linck, Jr.
Fabio M. Lindia
Gerald P. Linette, MD, PhD
Michael F. Lipkin
Allison Bandier Koffman and Jeffrey Lipsitz
Little Family Charitable Fund
Carol and Horace A. Long
Cynthia L. and Roger A. Lopata
Alexander J. Lord
Alison W. Loren, MD
Lori's Gifts
Marlene Slack Losee
Ira M. Lubert
Jamie Ludwig
S. Edelman Lustgarten and E. Lustgarten
Gerald Lydon
Anne and Mark Macy
Macy's/Bloomingdale's
William Magee
M/A Gemini 44 Fund
Dr. David Maguire
Michael E. Malick
Kelly Malloy
Robert Malone
Mr. and Mrs. Stephen Mandel, Jr.
Jay P. Mandelbaum
Judith Mandelbaum, Esq. and Joel Mandelbaum
Barbara Mankovich
Mary and David Manuszak
Mr. and Mrs. Christopher Marcus

Lianne Marotta
Dr. Lainie P. Martin
Gregg Marx
Charles Mason
Stephen J. Matson
Tamera and Joseph Matteo
James Mattiola
Jonathan May
Colleen McCandless
Bernie McCarthy
Bruce McClymonds
Meredith and
Brian J. McCormick, Jr.
Carolyn and Don McCulloch, Jr.
Maeve B. McDade
Donald Mcdonough
Erika and Timothy S. McFadden
Charles McHugh
Kristin McKenna
Erin McMahon
Mr. and Mrs. William J. McMahon
Ellen J. McMillen
The late David B. and
Sandra Keefe McMullin
Sean G. McPartland, Jr.
Dr. Mary McPherson and
Sarah McPherson
McShea Law Firm, PC
Emma A. Meagher, MD and
Noel N. Williams, MD
Medical Staff of Einstein Medical
Center Montgomery
John J. Medveckis
Bernard H. Mehlman
E. Mendez-Rivera and
Michael O. Pansini, Esq.
Daniela Mercuri
Christopher Meshginpoosh
James M. Metz, MD
Eileen R. and Michael Meyers
Patricia D. and Michael J. Micklus
Natalia Mikhaylova
Samuel D. Miller III
Christopher Miller, MD
Elissa Miller
Harold M. Miller
Alvania and Harvey Miller
Megan and Andrew M. Miller
Mike Miller
Randall S. Miller
Jennifer Minnick
Mr. and Mrs. S. S. Mitchell
MJM Charitable Foundation
Kerry and Ronald L. Moelis, Esq.
Montage Enterprises, Inc.
Montage/Video and

Voice Interviewing Technology
Thomas Montanya
Montgomery Gardening Inc.
Timothy J. Mooney, MD
Margaret M. Moran
Paul Morelli
Jason Morgan
Pauline K. Morgan, Esq.
William Morgan
Moscow Philanthropic Fund
Carolyn Muldoon
Lynn and William P. Murphy
The late Warren V. Musser
Dianne Moss Mustin and
Scott H. Mustin
Suneel Niren Nagda, MD
Celine Nassar
Gamil Nassar
National Ovarian Cancer Coalition
Bradley J. Nelson, LLC
Meg Newell
Jennifer and Vincent Nocito
Dani and Mark R. Nodelman
Kimberly M. Nye
Katherine L. Nathanson, MD and
Edward A. Ochroch, MD
The Odell Studner Group, LLC
Patricia A. Oelrich
Carol and Brian J. O'Hare
Sean O'Neal
Karen O'Neill
Eleanor Oswald
Zoe Pappas
Party Rental, LTD
Kathleen Pasquarette
Tonia and Joseph Passon
Roger Patterson
Patterson Plastics and
Manufacturing
Mr. and Mrs. Frank V. Pellegrini
Matthew J. Pennington
Andrew Pennoni
Pennsylvania Real Estate
Investment Board
Katie Penny
Laura S. Perilstein
Raleigh Peters
Dr. Donald Petroski
Matthew D. Petroski
Brad Phelps
Holly A. Phelps
Theodore L. Phillips, MD
Ralph Pickett
Steven Pierson
Nicholas J. Pifani

Mr. and Mrs. Daniel H. Polett
Jeremy Pomeroy
Daniel A. Popkin
Denise H. Portner
Claudia Zeitz Poster
Samuel Powell
Debora A. Presser
Sheldon Presser
Francine Price
Sharon and Mitchell I. Quain
Rabbi Marx Discretionary Fund
Ryan Radding
Jake Ramage
Mr. and Mrs. Joe D. Ramsey Jr.
Cara C. Raymond
Real Family
Octave B. Reed
Michele S. Reimer and
Dr. Jeffrey D. Winkler
Beth and Richard J. Reisboard
Re/Max Signature
Jody and David P. Rickel
Robert E. Riesenberger DDS, PC
Emily C. Riley
Elizabeth R. Ridley and
William H. Rivers, Jr.
Rivkin Radler LLP
Rock Gems Company
Marcy Roffe-Franz and
Peter B. Franz
Eli Roos
Roosevelt Paper Company
Adam R. Rose
M. Z. Rose, Esq.
Susan and Elihu Rose
Foundation, Inc.
Marcia and Dr. B. Walter Rosen
Rosencrans Family Foundation
Sheri and James Rosenfeld
Lynne Rosenfelder
Michael J. Ross
Michael D. Roth, DDS
Dr. Stephen A. Roth
Jan Rothacker
Seymore Rubin
Lauren Rudolf
Michael Rudolf
Gerry Russell
Michelle Russo
Ben Ruxin
Renee Glaser Sackey, Esq. and
David Sackey
Barry Sagalow
Cynthia Sagalow
Gary Sagui
Barbara Salter Davis and

Howard Davis
Nicholas Samp
Kathleen Sandelier
Joe Santangelo
Ellen Heber Katz, PhD and
David E. Sarfatti, DMD
Srikant Sastry
Linda and Gordon Saul
Sherrie Raiken Savett, Esq.
Thomas M. Scannapieco
Scannapieco Development
Corporation
Tracy Machies and Todd Scheffler
Joanne and Chris Schell
Dr. John Schenck
Cynthia S. Schiffrin
George M. Schisler, Jr., Esq.
Christa B. and Calvin Schmidt
Dr. Christopher Schmidt
Geraldine M. Schmidt
The late Helen Schneeberg
Sharon A. Schreiber
Michael Schulson
Susan Schwartz
Laurie and David Schwartzer
Joan Sebastian
Kathleen O'Connor Seidman
and Frank L. Seidman
Debra L. Selig
David Seltzer
Ana S. and Jeffrey L. Seltzer
Mark Seltzer
Mr. and Mrs. Thomas D. Senkbeil
Carver Severance
Katherine M. and Dhiren H. Shah
Darbi Shanker
Jon Sharp
Nancy and Benjamin P. Shein, Esq.
Mr. and Mrs. Roy A. Shubert, II
Shukur Ruxin Fund
Norma & Ernie Siegler
Family Foundation
M. Celeste Simon, PhD and
Brian D. Keith, PhD
Jack F. Simunek
Geraldine Sinatra and
Daniel O'Donnell
Sisters Against Cancer 5K
Carol C. Skelton
Peter Skelton Sarcoma Research
Foundation, Inc.
Garry Sklut
Mr. and Mrs. Stephen J. Smirti
Janine Smith
Maryanne Smith
Babette L. and Harvey A. Snyder

Nancy V. Snyder
David B. Soll, MD
David Solomon
Mike Sommar
Jayne O. Spector
Lisa Speicher and Carl H. June, MD
Lauren and John Spognardi
Vern T. Spurlock
Uma and Kikkeri Srinivas
Marcia and Arthur Staddon
Erika Stallings
Stamm Development Group, LLC
Shannon Stamper
Lata T. Stavropoulos, MD and
Spyros William Stavropoulos, MD
Miriam B. Stein and Dr. Herbert Stein
Marge and S.Ty Steinberg
Stephen D. Hess, MD, PC
Alisyn W. Stoffel
Jean M. Stone
John F. Stoviak
Jennifer B. Streitwieser
Stryker Orthopaedics
Lisa C. Studner
Kevin A Sullivan
Carol W. and Dr. Robert B. Summers
Surety Title Company, LLC
Surf City Steel, Inc
Dr. Rita P. Sussman
Mr. Amarjit S. Syan, II
Patrick Taggarty
Michael E. Tarvin, Esq.
Rhoda B. Temkin
Mr. and Mrs. David L. Thayer
Courtney Lederer, Esq. and
Mark E. Thierfelder
Thiry-O Leary Foundation
Douglas Thomas
Elizabeth J. Thomas
William Michael Tiagwad
Nina Tinari
James Toole
Barry Toren
Janel D. Torsiello
Dr. Patrick Tripp
Tris Pharma, Inc.
T & R Ventures, LLC
Susan C. Tryforos
Delina A. Tumolo
David L. Turney
Neha Vapiwala, MD and
John P. Plastaras, MD
Robert Vath
Anthony Vecchione and
Scott Cohen

Mr. and Mrs. Robert E. Venafra
Michael Vennera
Kim and Gary B. Vernick
Annamarie Schorn-Vernot
and Robert Vernot
Patricia and Francis Villani
James Viner
Madalaine and Dr. George Volpetti
Bruce Vrana
Lee B. Vrana
Mr. and Mrs. Joseph T. Waldron
Elyse and David S. Walker
Billy Wall
Eleanor K. Wallen
Mr. and Mrs. Patrick Francis Walsh
Waltz Turf Farm, Inc
Tim Wang
Polei Warnke
Martin Wasmer
Elizabeth Riley-Wasserman, PhD,
and Keith Wasserman
Wealth Engine, Inc.
Mike Wege
Aimee Weise
Rebecca and Aaron Weitman
West Grove Fitness, LLC
Amy Fox and Daniel Wheeler
Paulette and Richard W. Whitekettle
Deborah and Thomas R. Whitesell
John R. Wilkins
Janice Williams
Sheryl Williams
Anna Winderbaum
Bob Witmer
Witmer Insurance Agency Bob
The late and Mrs. R. J. Wolfson
Stephen Worth
Worth Company, Inc.
Beth S. Wright and
Dr. Woodring Wright
Gary L. Wuslich
John P. Wynne, Jr.
Robert F. Wynne
Judith Yampolsky
Deborah Yashar
Gita and A. Christopher Young
Toni P. Young
Eileen Youtie
Minnie and Arthur E. Zack, DDS
Martin J. Zeldin
Nancy and Bruce Zimmerman
Lauren J. Zucker and David Shorrock
Zucker Family Fund
Debbie and Marc Zumoff
Patricia Zuppello

2015–2018

3D Exhibits
72nd Street Medical Assoc., PC
Mr. and Mrs. Ron Abel
Richard P. Abraham
Benjamin Adams
Jonathan Adams
Andrea B. and James W. Adelman
Aids Care Group
Ainbinder Family Trust
Lori and Christopher J. Alf
Lavida R. Allen
Almac Diagnostics, LLC
Alene Weintraub Alper and Robert Alper
Claire Alpert
Kenneth M. Alpert
Eileen and Daniel Alva
Anand S. Amar
Ambassador Financial Group, Inc.
American Association for Cancer Research
American Contract Bridge League Charity Foundation
American International Group, Inc.
AmeriHealth Administrators
Matt Amicucci
AMJ Foundation
Sarah B. Anderson
Andiamo Advisors, LLC
Anonymous
Edward N. Antioian
Aqua Charitable Trust
Aramark Charitable Fund
Susan Dole Armstrong
Barbara E. Arning
A Road for the Cure Foundation
Jamie Aronow
Barbara and Theodore Aronson
Patricia J. Arrington
Janice and Donald L. Arrowsmith
Asplundh Foundation
Association of Rehabilitation Nurses Greater Philadelphia Chapter
Auerbach Family Foundation
Debbie August
Mrs. Stephanie B. Austin and Matthew S. Austin, MD
Auto Europe
Mrs. Abbe Bernstein Avart and Mark Avart, DO
Avery Foundation
Ayco Company LP

Kevin Backhus
Katlyn Bailey
Ms. Paulette Barba
Emily R. Barber
John Barber
Stephen H. Barnes
Mr. and Mrs. Richard K. Barnhart
Jean A. Barton and John O. Barton, MD
William Bass Charitable Foundation
Basser Center for BRCA Young Leader Council
Christin Laureen Bassett
Rocky Becker
Walter J. Bednarczyk
Doreva Ann Belfiore
Dale Borenstein Bell and Allan Bell
Richard Bell
Mr. and Mrs. Coleman J. Benedict
Jonathan Berger
Bergmann Associates
Abigail T. Berman, MD
Donna Berman
Frances Berman
Mrs. Joanne S. Berman and Geoffrey Berman, Esq.
Randie and Laurence Berman
Nina J. Berman
Rebecca L. Berman
Debra Bernard and Robin Schachtel
The Bernhill Fund
Mr. Edward M. Bernstein
Roy J. Bernstein
Andrew Berry
Joanne Berwind
Betsy and Richard Sheerr Philanthropic Fund
Ashish and Leslie Bhutani Charitable Gift Fund
Binder Foundation
Birch Grove Capital
Courtney Kramer Birnbaum and David Birnbaum
Mr. and Mrs. Benjamin J. Black
James Samuel Blank
Mrs. Stephanie Spindell and Dr. Ira Bleiweiss
Dara C. Bleshman
Janet Blessing
Gayle Block
Sean Bloodwell
Randy E. Bloom
Joe Blum

David and Carole Blum Family Philanthropic Fund
Bnai Brith Upper Dublin
Delinda G. Bochner
Stanley and Roberta Bogen Charitable Foundation
Mr. Mark C. Bokelman
Bondeye Jewelry, LLC
Elizabeth U. Bonitatibus
Sandra A. Borg
Mr. and Mrs. Ethan Bornstein
Botel Family Fund
Melissa and Michael Boxer
Allison W. and Dennis A. Brady, Jr.
Amy Finkel and Richard Braemer
Cheryl Braitberg
The Bramson Charitable Trust
Christa Brandon
The late Lawrence G. Brandon
Roger J. Braunfeld
Theodore Breckel
Joanne Brecker
Deb and Randall Brenner
Brigantine PBA Local 204
Katherine Brosnahan
Dr. and Mrs. C. L. Brown
Cynthia G. Brown
Gerald M. Brown
Jeff Brown
Brown Brothers Harriman & Co.
Joan A. Bruno
Jean Bryan and R. Nick Bryan, MD
Karen Dougherty Buchholz
Laura and William C. Buck
Mary-Louise F. Burgoyne
Mr. and Mrs. John C. Burmaster
Miguel Bustos
Barbara Thomas Butler
Helene Byrnes
August J. Calderone
C Alexander Building and Maintenance, LLC
Cherie H. Calingasan
Annemarie Candy
Melvina L. Cannon
Jeff Cantwell
Jonathan Capehart
Debra and Ken Caplan
Doug Caplan
Paul B. Carberry
Cardinal International Grooving and Grinding, LLC

Helen M. Carmine
Carroll M. Carpenter
Ryan Carpentier
Mr. and Mrs. George A. Carras
Dr. Anita Allen-Castellitto and Mr. Paul Castellitto
Kristine Casullo
Elizabeth M. Cecil, Esq. and Dr. Henry S. Cecil
The late Constance Ceisler
Celgene Corporation
Michael P. Cerisano
Charitybuzz
Charles J Schwab Foundation, Inc.
Allison Charney Epstein
Arnold J. Chassen
Mr. and Mrs. Ming H. Chen
Cherokee Construction Company
Chestnut Properties Group, Inc.
Mr. and Mrs. Woong Kil Choo
Justin M. Cifra
CIGNA Corporation
Adam Ciongolli
Cisco Systems, Inc.
Mr. and Mrs. Emile F. Cochet, Jr.
Laura A. Cochet
Ms. Judy Chang Cody and Dr. Kieran Cody
Trina Cohan and the late Donald S. Cohan, Esq.
Brian Cohen
David I. Cohen
The late David Walter Cohen, DDS
Hope Cohen
Louis Cohen
Marc Cohen
Abram & D. Walter Cohen Foundation
Darlene and Alan J. Cohn
Bonnie S. Coleman
Michael E. Coleman
John E. Collier
Kenneth R. Collins, Jr.
Coltman Family Foundation
Comcast Spectacor Foundation
Communities Foundation of Texas, Inc.
Mr. and Mrs. Earle A. Compton
Mr. and Mrs. Stephen C. Conley
Harriet Conn and Andrew G. Conn, Esq.
Joan and Art Connolly Family Fund
Joanne Hodges Conrad and William L. Conrad
Brittany Cook
Harriet Cooper

Joe Cordaro
Donna and Robert R. Corrato, MD, MBA
Corson Foundation
Debra and I. Michael Coslov
Crebilly Foundation
Crusaders for a Cause, Inc.
CRW Graphics
Joe Cuffari
Catherine Cugell
Heidi Culbertson
Laila Dadvand, MD
Eva Daicar, PhD
Paula H. Daley
Jun Dambara
Megan Damiano
D'Angelo & Company, PC
Susan F. Danilow, Esq. and Greg Danilow, Esq.
Robert Davenport
Adina David
Suzanne Davidman
Malcom Davidow
Pete Dawkins
DeBrunner & Associates
DeLage Laden Financial Services
Wendy Tate Delaney and Paul Delaney
Richard Delaney
The Robert DeLong Family Charitable Fund
Ronald DeMatteo, MD, FACS
The DeNunzio Foundation
Mrs. Audrey E. Deren and Dr. Julius J. Deren
Chester H. Derr, Jr.
Julie R. Deutsch
Gregory Dewitt
Angel Di Pentino
Brian and Pamela DiDonato Charitable Fund
Melissa E. Dietz
Paige Dietz
Dennis DiFlorio
Claire E. DiFranks
Debra and Joseph DiLorenzo
Eric Dinallo and Priscilla Almodovar Charitable Gift Fund
Dinsmore & Shohl, LLP
Lee Albert Dittmar
Kyrsten D. Dixson
Trinh D. Doan
The late Elizabeth Dobos
Mr. and Mrs. Michael S. Doluisio
Mrs. Noelle Donfeld
Kevin M. Donner

Dr. Joseph B. Doto, Jr.
Ms. Lee Spelman Doty and Mr. George E. Doty, Jr.
Kevin Dowd
Thomas F. Dowd
Anne H. Doyle
Nicole Dresnin
Silvia E. and Peter B. Dreyfuss
Mr. and Mrs. Robert Dubin
Rebecca B. Dufour
Steven Dunn
Eastern High School Softball
Eaton's Bussmann Division
Diane G. Edelman
Peri Edelstein
Christopher Edmonds
Mary A. Edwards
Mr. and Mrs. Robert W. Ehle
Gail and Matthew Eilers
Howard Elias
Jacqueline Elias
Vicki S. and Jay Elkins
Mrs. Barbara Ellick and Dr. Bertram J. Ellick
The Tom and Kate Ellis Charitable Fund
Sally Elnaggar
Helen Wolson Elson
Emerson Group
Epic Charity Fund
Epstein Family Charitable Trust
Kim H. Erle
Ernst & Young, LLP
Pamela Estadt
Sandra Esteves
Bonnie M. Eusner
Evantine Design
Dr. Michelle Fabian
Robert C. Fahr
Falasca Mechanical, Inc.
Mr. and Mrs. Dow P. Famulak
Juliette C. Faughnan
Heath R. Fear
Carol Fee
Abby and Daniel J. Feigen
Andrea Feirstein
Jill Feld
Alison K. and Marc Feldman
Anita and Robert Feld
Mr. and Mrs. Richard T. Fenstermacher
Donna Fergang
Johanna Ferraioli
Virginia M. Fichera, PhD
Fidelity Investments Charitable Gift Fund

Fields Development Group	Michael Gerstein	Marisa Graziano and Robert C. Gorman, MD	Armin & Esther Hirsch Foundation	The Kaneff Foundation	Lisa Lampe
Jaime Fink	Nancy Gewirtz and Carl Stanford Gewirz	Michal Greenberg	Roland R. Hitchens Revocable Trust	Traci Lee and Andrew Kaplan	Trever W. Landis Memorial Fund
Kelly Fink	Dina F. Ghen	Tom Greene	Michael R. Hoff	Aubrey G. Kaplan	Stacey Rosner Lane and Curtis Lane
Mr. and Mrs. Robert A. Fink	Katie R. Gibbs	Nancy and Robert F. Greenwood	Edward Hoffman	David M. Kaplan	Joan Langbord
Miriam Lippman Finkel	Robert Gibson	Mr. and Mrs. Stephen F. Gregory	Harry Holiday	Kaplan/Markowitz Family Charitable Fund	Phil Lantz
Mr. and Mrs. Daniel Finkle	Michael Gigliotti	Mr. and Mrs. P. E. Griffin	Kim Hollaender	Eleanor D. Karnell	Nancy and Michael Lascher
Frank Fiore and Susan Fiore Donor Advised Fund	THE Rosalinde and Arthur Gilbert Foundation	Negin Noorchashm Griffith, MD	Mr. and Mrs. Michael D. Honeywell	Mr. and Mrs. Terry Karnovsky	Lashes For Cancer
Dr. Phyllis S. Fischer	Peter F. Gilligan	Ruth A. and Allan K. Grim	Evan H. Horn	Katherine Hatton and Richard Bilotti Fund	Mary Lau
Mr. and Mrs. William C. Fishel	Eugene H. Gillin, Esq.	Laurin B. Grollman	Mrs. Karen Horn and Frederick L. Horn, Esq.	Mr. and Mrs. Mark B. Katz	Stacey A. Lauren
Jeffrey Fisher	Mr. and Mrs. Jonathan Ginns	Robert Grossman	Kathryn M. Horn	Mark B. Katz	Law Offices of Robert A Stutman
The late Ellen E. Fitzgibbon, VMD	Hilary Ginsberg	Grossman, Heavey & Halpin, PC	Fergus P. Horrobin	Ms. Kate Kauffman	Marilyn Lawrence
Trishna and Andy Florsheim	Lisa and Bruce M. Ginsburg	Mrs. T. Grunde-McLaughlin and Mr. E. McLaughlin	Thomas C. Horvat	M. S. Kaufman	Maureen and Gregory G. Lawton
Thomas F. Floyd, MD	Arlene and Stanley D. Ginsburg	Mr. Patrick Guise	Jodie Howard	Lydia F. Keephart	Victoria and Christopher Le Vine
Fluidedge Consulting, Inc.	Carol A. and Gaetano P. Giordano	Marilyn Gushner	HSC Builders and Construction Managers	M. Celeste Simon, PhD and Brian D. Keith, PhD	Michael G. Leggett
Caren and H. Jeffrey Fogel	Louis J. Gitlin	Amy Gutenplan	Josephine Arader Hueber	Peter R. & Cynthia K. Kellogg Foundation	The Lehman Foundation
Deborah Foley	Carol and John Giungo	Dr. Janet Haas and Mr. John O. Haas	Anne M. and Peter C. Hughes	Chris Kelly	Ellyn Goodman Lehr and Seth Lehr
Fond Memories	Cecilia Glackin	Haberman Foundation	Steven E. Hulce	Terry A. Kessler	Dr. and Mrs. Arthur N. Leibowitz
Shelby and Robert Ford	Joan Glass	Michael Hackman	Huntzinger Management Group, Inc.	Lisa and Stephan Kiratsous	Tracy Leitman
Mindy and Thaddeus Fortin Family Foundation	Rachel Glass	Hackman Capital Partners	Frank Idrees	Kirkwood Foundation	The late Helaine S. Leitzell
John M. Fosnacht, DDS	Eli Glatstein, MD	Linda Haft	Edward M. Idzik	Michael Klausnon	Nancy and Lance Leopold
Mrs. Sarah Fox and Dr. Kevin Reitnauer Fox	Katerina and Jason Gmitter	Hagan Funeral Home	Anne and Bruce Ikeda	Lisa and David Klein	Steven Leopold
Ann K. Frankhouse	Gary Godfrey	J.M. Haley Corp	Interstate Realty Management Co.	Adelle S. Kline	Benjamin S. Lerer
James Frankowski	Mrs. Beverly Goldberg and Dr. Daniel M. Goldberg	Mr. and Mrs. Scott Hall	Isolite	Roxana and Gary Kline	Caryn Lerman, MD, PhD and Mr. Troy A. Brady
Nicholas J. Frasco	Mr. and Mrs. Steven R. Goldberg	Anne F. and Samuel M.V. Hamilton, Jr.	Gretchen and M. Roy Jackson, Jr.	Kevin Kline	Jay and Kaye Lermite Family Fund
Mr. and Mrs. Howard L. Freeman	Wayne Goldberg	Robert A. Hammel	Jackson Immunoresearch Labs, Inc.	Knights of Columbus Council 7515	Saul and Eleanor Lerner Foundation, Inc.
Free Will Brewing Co	Kerry G. and Daniel H. Golden	William & Carla Haney Family Foundation	Leonard S. Jacob, MD, PhD	The Koffler Family Fund	Roberta Letham
James French, Jr.	Jeffrey & Susan Goldenberg Foundation	Mr. Alexander Hankin	Lisa and Samuel Jacobs	Faith and Jeffrey Kogan	The late Dorota D. Lev
Fresh Grocer	Scott Goldfarb	Joan D. and Harvey A. Hankin	Stephen J. Jacobs, MD	Kohl's	Charlotte Levey
Beth G. and Jerrold A. Frezel	Linda and Michael Golding	Mitchell R. Hankin, Esq.	Jacobs and Associates, LLC	Bernice J. Koplin	Nancy Levie
Jenia and Alex Fridlyand, PhD	Laurie Ann Goldman	Susan W. and Alard L. Hanover	Jacobs Music Company	Dr. Kim Overby and Dr. Gary Koretzky	Mr. and Mrs. Alvin A. Levin
Fern G. Fried, MD and Richard G. Fried, MD, PhD	Cindy Goldstein	Hardenbergh Insurance Group, Inc.	A Jacoby and Company	Robert Kossar	Marian and Mark A. Levin
Joyce A. Frost	Scott M. Goldstein, MD	Catherine Harding	Barbara F. Jaffee	Rita and Lawrence Kotler	Michael Levin
Madison Fuelling	Goldsteins', Rosenberg's, Rapael-Sacks, Inc.	Jane W. Harris	Jaindl Foundation	Stephen J. Kovach, MD	Greg Levinson
GAF	Mrs. Stephanie Golfinos and John G. Golfinos, MD	Gregory Hartman	Aimee and Brian Jalazo	Caryn and Lowell Kraff Family Foundation	Felicia Madison Levy and Sander M. Levy
Danny Gainsburg	Cheryl and Michael H. Goodman	Mr. Neil N. Hasson	Melissa Jamaca	Andrea Spahn Kramer and Robert Kramer	Dr. Steven A. Levy
Dvora Gainsburg	David A. Gordon	Peter Hasson	Janney Montgomery Scott, LLC	Minerva S. and Arnold H. Kramer	Gregory Lewis
Gary and Monica Galeucia	Deborah H. and David W. Gordon	Haviland Family Charitable Gift Fund	Patricia S. Jefferis	Howard Kramer	Howard Lewis
David R. Gamperl	Professor Nancy Bregstein Gordon and Gary Gordon, MD	Katherine Hay	Matthew D. Jiannino	Evelyn Krancer	Connie and Stephen Lewis
Joan L. Garde Revocable Trust	Jeffrey M. Gordon	Suzette and Peter C. Hearn	J. J. White, Inc.	Rita Krauss and Herbert I. Krauss, Esq.	LG Legacy Group, LLC
Jennifer Gardner	Lorraine R. Gordon	Robert C. Heim, Esq.	Patricia H. and Kenneth Johnson	Stephanie and Robert Kricun, MD	Mr. and Mrs. Michael Lichtenberg
Naomi Garnice	Gould-Shenfeld Family Foundation	Susan M. Heist	Leon Jonas, Jr.	Steven Kuhl	Jeremy Liew
Lois Gartner	Amy T. Gowing	J. D. Hellar	Jonathan Bassman Interior Design, LLC	Stacy S. and Thomas J. Kuhn	Bruce G. Lifton
Gaudeamus Music Ministry	M. Sean Grady, MD	Lesley K. and Evan Heller	Katie Jordan	Robert Kutteh	Fabio M. Lindia
Doug Gawrych	Charles G. Grande	Helwani Fund	Jorge E. Barrios DDS, PC	Ronald L. LaBarre	Stan Linnick
Elizabeth H. Gemmill, Esq.	Grand Street Fund	Angela D. and Patrick F. Henry	Mary E. June	Sharon I. Labow	Michael F. Lipkin
Mr. and Mrs. Joseph Gendelman	Antonia E. and Stuart M. Grant	Grant Herlitz	Lisa Kahn	Mrs. Patricia K. and The Honorable William H. Lamb	Susan Lipson
Mr. and Mrs. Douglas G. Geoga	Bonnie and Allen Gray	Jeffry B. Herrick, DMD	Kahn Charitable Foundation	Eileen and John T. Lamberson	Little Family Charitable Fund
Larry A. Gephart	Jennifer Gray	Christopher Herron	Richard Kaitz		Locke Lord, LLP
Michele Stoerrle Geraghty, Esq. and Mr. Paul Geraghty	Joshua Gray	Robert Ian Herzog	The late Amy S. Kallan		Michael R. Loeb
Ms. Joan Germany		Barbara Hess	Kammi Reiss Design, LLC		Susan L. and Dante Lombardi
Mark Gerson		Diane C. and David J. Hess	Gayle K. Kane		Jennifer Long
		Margit H. Hibben	Donna and Larry Kane		Cynthia L. and Roger A. Lopata

F. Joseph and Joann Loeper Foundation
Steven J. Lorber
Alison W. Loren, MD
Ronald Lott
Lunder Foundation
Leonard Lundy
Gerald Lydon
Carmichael Lynch
Ian P. Lynch
Paul M. MacCrory
Mac-Mod Analytical, Inc.
Elizabeth A. Maggio
Meyer Malka
Drs. Jill Weber and Evan D. Malone
Robert Malone
Mr. Paul Mandabach
Hillary Mandel
Mr. Jay P. Mandelbaum
Judith Mandelbaum, Esq. and Joel Mandelbaum
Manko, Gold, Katcher & Fox, LLP
Elinor Mansfield
Louis Marchese
Nancy Schneider Marcus and Lawrence A. Marcus
Anne and Paul Marcus Family Foundation
Mindi Marisa
Arlinda C. Marrano
Martha Downey Lemp Fund
William Martindale
Mina Takayanagi Martinez and Steve Martinez
Ms. Stephanie Marton
Joy and Peter Martosella, Jr.
Graham A. Marx
Massachusetts Mutual Financial Group
Gertrude A. Masterson
Neil Matheson
Robert Mathews
Tamera and Joseph Matteo
Arif A. Mawji
Mr. and Mrs. James L. Maxwell
George W. Mayes
Pamela Mayse
MB and Company, Inc.
McAndrew Family Fund
Mr. and Mrs. Jack D. McCallum
James M. McCarthy
Mr. and Mrs. Patrick H. McClain
Anne E. McCollum
Meredith and Brian J. McCormick, Jr.
Carolyn and Don McCulloch, Jr.
Karl McDonnell

Gary McDonough
McDowell Foundation
Erika and Timothy S. McFadden
Mr. and Mrs. Mark McGovern
Eileen Phelan McGowan and Thomas F. McGowan
Mrs. Nancy R. McGuire and Dr. James McGuire
Charles McHugh
Colette M. and James J. McHugh
Mr. and Mrs. Thomas McLarty
Melanie and Matthew McLennan
Erwin Bellamy McMerty Foundation
John W. McMullen, Jr.
Sandra Keefe McMullin and David McMullin
Katherine H. and F. William McNabb, III
The late Joan Fenton McNichol
Paul D. McNichol
Sean G. McPartland, Jr.
MDVIP, Inc.
Rosemarie and Edward Meckeneck
Carla M. Meehan
Debrah Meislich, MD
James A. Mellon
The Menagerie, LTD
Mercer
Walter Merth
Mary Metz
Thomas Metz
Steve Meyer
Tom Meyer
Eileen and Michael Meyers
Richard E. Meyers
Miami Breast Center, LLC
Dr. Shelly Middleman
Stephanie Miguelez
Charles Milewski
Samuel D. Miller, III
Andrew Miller
Christopher Miller
Doreen and William C. Miller
Elissa Miller
The late Elizabeth A. Miller
Alvania and Harvey Miller
Mr. and Mrs. Martin H. Miller
Miller Investment Management
Michael F. Milone, Esq.
Christian Milton
Mark J. Mindich
Linda and David M. Mintzer, MD
Neeraj Mital
Joyce Mitchell
Paul Mitchell
Debora Mock

Jaime F. Modiano, VMD, PhD
Montage Enterprises, Inc.
Montage/Video and Voice Interviewing Technology
Mr. and Mrs. Alfred J. Monte, Jr.
Montgomery Gardening, Inc.
Kay A. Moore
Margaret M. Moran
Dr. Hilarie Lauter Morgan and Mr. Mitchell Morgan
Pauline K. Morgan, Esq.
Colin Morris
Abraham and Andrea Morris Charitable Fund
Brooke E. Morrow
Jill D. Morrow, MD and Mr. Christopher Gorton
Mount Laurel Home for Funerals
MRM McCann
Christine Mulligan
Lynn and William P. Murphy
Murphy Charitable Giving Fund
Catharine and Henry Nassau
Rosina Perin Nassry
Katherine L. Nathanson, MD and Edward A. Ochroch, MD
Bernie Nelson
Mr. and Mrs. Jason F. Nettles
Irving J. Neuman and Mickey Neuman Philanthropic F
Dr. Jim Newcomb
New Foundations Charter School
Charles Ashton Newhall
Nate Newman
Stephanie Newton
The Megan Nicoletti Family Fund
Nish Family Fund
Mary Lou Nodiff and Inspector Laurence D. Nodiff
Ferdows and Mahmood Noorchashm
Norris Family Charitable Fund
Northeastern PA Health Care Foundation
Northern Trust Company
The late Peter C. Nowell, MD
Robert J. Nurock
Moreye Nusbaum, MD
Jean E. and Bernard J. Nussbaum
Laurie and John Oberbeck
Robert Odell
Michele Ogden
Carol and Brian J. O'Hare
Philip Okala
Kathleen F. O'Neill
Emily Orel and Howard Orel, MD
Orthopaedic Technologies LLC

Eleanor Oswald
Barrie and John Overend
Maura E. Pape
Josh Parker
Parkway Corporation
Lisa R. Gottschalk, PhD and Michael S. Parmacek, MD
Tonia and Joseph Passon
Parth D. Patel, DMD
Alan and Susan Patricof Family
The late Verna S. Patuka
Matthew Pearson
John Pedesco
The William Penn Foundation
Linda Percival and John Percival, MD
Performing Arts Foundation, Inc.
Mr. and Mrs. Robert Perl
Ellen F. Perlmutter
Permit Capital Advisors, LLC
Robin Persky
Luke Petherbridge
Joseph Petrongolo
Daria and R. Anderson Pew
Amy L. Pfau
Philadelphia Eagles Football Club
Philadelphia Flyers Charitable Trust
Philadelphia Hypertension & Nephrology Consultants, PC
Physicians' Foundation, Inc.
Rose Pinto
Platinum Scaffolding Services, Inc.
Laura M. and Charles H. Pletcher, Jr.
Susan L. Plotkin and Dr. Stanley A. Plotkin
Richard C. Pollock
Janet C. Pool
Farzaneh Poosti
Susan Post
Bridget Powers, DDS, MS, Inc.
Precision Concierge, LLC
Debora A. Presser
Dave Price
Prismatic Development Corporation
Charles J. Prizer
John Pruitt
Louise S. Puglise
Sharon and Mitchell I. Quain
Jessica T. Queller
Kathleen B. Quinn
Catherine and William Rahm
Dr. Krista Ramonas and Gordon Rubenstein Donor Fund
Warren Ratner
R-Biopharm, Inc.
Ann and Norval D. Reece

David Reed, III and the late Amy J. Reed, MD, PhD
Mr. and Mrs. Preston Reid
C. Rosato-Reilly, Esq. and Colonel B. Reilly
Ms. Lori Reiner
Emily and Richard M. Reiner
Kammi L. Goldberg Reiss and Brad Reiss
Repare Therapeutics USA, Inc.
The Reserve at Creekside
Mrs. Phoebe Resnick and Dr. Myron Resnick
Edward M. Resovsky
Retmar Law Firm, PA
Jennifer Reynoso
Shani Rich
Barbara and William F. Rich
Riders for a Cause
Mrs. Catherine Rieger and Wolfram Rieger, MD
Elizabeth S. Right
Rite Aid Foundation
Charles Rizzo
RMS Investment Group, Inc.
Mr. and Mrs. Jordan C. Robbins
Kristina Robinson
Rachel A. Rock
Ellen R. Roizen
The Romeo Family Foundation
Nicholas Romito
Joanne Ronayne
Mr. and Mrs. Anthony Rosato
Geraldine Rosato
Ms. Jeannette Rosato and Dr. Gary Rosato
Kirk A. Rose
Wendy and Paul Rosen
Joyce Rosenberg and Edwin S. Rosenberg, DMD
Jeremy Rosenblum
Marcia and Walter Rosen Family Foundation
Jeffrey Mark Rosin
Michael J. Ross
Laura and David Ross
Sharel Kleiman Rotherg and Peter C. Rothberg
John M. Rothberg Charitable Fund
Mary L. Rowan
Youlia K. and Brett Rowland
Roz Gunshor Interior Design
Dr. Michele A. Kreisler and David Rubenstein
Seymore Rubin
Mrs. Penny Cook Rubincam and Mr. Paul R. Rubincam, Jr.

Diane D. Rukavina
Catherine S. Russell
Gerry Russell
Morgan Rutman
Rutman Family Fund
Elizabeth A. Ryan
Michael Sabatina
Katherine S. Sachs
David and Renee Sackey Philanthropic Fund
Gabriella E. Safdieh, MD and Mr. Saul M. Safdieh
Dr. Morri Safran and Mr. Robert Brodo
Allison L. Sahin
Elizabeth Sahlman
Barbara Salter Davis and Howard Davis
Carolyn B. and Steven G. Samples
Michael Samschick
Elizabeth Sandler and Steven Sandler
Randal B. Sandler
Mara Burros-Sandler and Ricky Sandler
Mr. and Mrs. Gerard T. Sansosti
Aaron Saperstein
Anthony J. Sarno, Jr.
Dahlia M. Sataloff, MD and Robert Sataloff, MD
Haley and Matthew A. Satnick
Stacey and Jonathan Satovsky
Satovsky Family Fund
Saul & Eleanor Lerner Foundation, Inc.
Saul & Saul
Todd W. Savage
Sherrie Raiken Savett, Esq.
Elizabeth A. Savitt
Sawyer Family Fund
Kathleen M. and George Saxon
Mr. and Mrs. Benjamin Sayles
Susan and Garry L. Scheib
Rich Schellhas
Dr. John Schenck
Michael Schiff
Steven Schiff
Maryanne Schiller
Bennett and Leah Schlenger Philanthropic Fund
Elizabeth R. and Adam B. Schlesinger
Johanna W. Schleyer
Helen Schneeberg
Debra J. Appel and Gene Schneyer
Mr. and Mrs. John Schocker
Katherine I. Schoettle
David Schonberger

Erin and David Schonbraun
David I. Schor, DDS
Lisa and Michael A. Schultz
Ruth and Daniel A. Schwab
Erika Schwartz
Nancy Udolf Schwartz, Esq. and Dr. Theodore Schwartz
Judith H. Stillman and Roy Schwartz
Susan Schwartz
Thea Scotti
Louise A. and J. Wilbur Sechler, Jr.
Brian Sedlak
Kathleen O'Connor Seidman and Frank L. Seidman
Marc Seidman
Ana S. and Jeffrey L. Seltzer
Mark Seltzer
Dan Senor
Sequoia Supply
Mr. Bernard Shaeffer
Katherine M. and Dhiren H. Shah
Yuet Sham
Jon Sharp
Mrs. Marcie B. Shavel
Dr. Joey Sheehan
Shelley Reibstein Interiors, Inc.
William Sheppard
David and Holly Sherr
Philanthropic Trust
The Sheth Family Charitable Fund
Beth Shields
Frank H. Shields, Jr.
Alexandra Shiva
Siamab Therapeutics Inc.
May May Carina Sia-Wong
Sickler Foundation
Michael and Anita Siegal
Philanthropic Fund
Siegel/Ringler Family Fund
Terri Siggs
Silo Custom Homes, LLC
Bruce D. Silva
Todd Silverman
Jonathan and Natalie Silverstein
Charitable Fund
Wendy Simkulak
Douglas Simon, MD
Simonson Family Fund
David H. Singer
Michelle L. Skalsky and Michael K. Simon, Esq.
Adelaide and John Skoutelas
Laurie Skyes Charitable Fund
Robert L. Slagle
David Slavit
Howard Slavit

Mr. and Mrs. David R. Smith
Jill Weber Smith and Robert C. Smith
Lisa Smith
Mark W. Smith
Deanne Smith-Johns
Constance Smuckler
Lisa and Andrew Smukler
Mrs. Babette L. Snyder and Dr. Harvey A. Snyder
Babs Snyder
Nancy V. Snyder
Richard L. Solit, MD
Jean and David Soll
Philanthropic Fund
David Solomons
Lisa Sommer-Balog
Mr. and Mrs. Glenn and Andrea Sonnenberg
Ann and the late Harold A. Sorgenti
Jenny F. Sozzi
Spark Therapeutics
Lauren and John Spognardi
Melissa Spohler
Eric Sporkin
Tracy C. and James H. Sprayregen
Sprinkler Fitters Local Union #692
Vern T. Spurlock
Corinne J. Stahl
Erika Stallings
Nicole Stamps
Bonnie Goldsborough Stanfield
Edward J. Staudenmayer
Steamfitters Local #420
Brooke and Martin E. Stein, Jr.
Mrs. Miriam B Stein and Dr. Herbert Stein
Amy and Randall C. Stein
Chaile and David J. Steinberg
Renée and Richard Steinberg
Lauren S. and Scott Jason Stelzer
Beth A. Rustin and Lee S. Stettner
Theresa J. Synn and David A. Stinnett
Alisyn W. Stoffel
Stonekelly Events
Perri Strawn
Stribling & Associates, LTD
Aaron Strong
Stryker Orthopaedics
Mr. and Mrs. Robert Stutman
Suburban Philadelphia Abstract, Inc.
Success Valley Produce, LLC
David Sultan
The Sylk Charitable Trust

Barry Sylvetsky
Syracuse University
Dr. Stephen S. Tang
David and Peggy Tanner
Philanthropic Fund
Drew Tarlow
Jill G. Tarnow
Tastyfrutti International, Inc.
Nicole Taylor
Julia C. Tchou, MD, PhD and Mr. Matthew E. McGovern
Dr. and Mrs. John M. Tedeschi
Troy W. Tegeler
Joann E. and Robert M. Terway
Vasanti Thakore
The 504 Company
The Forever Yeung Fund
Amy E. Atzeff Jacobsson
John Theobald
The Tow Foundation
Davin G. Thigpen
Douglas Thomas
Elizabeth J. Thomas
Geoffrey C. Thomas
Reese A. Thomas
Eric Sporkin
Thrivent Financial Bank
Daniel Tierney
Beth Tomkiewicz
Gina M. Tophoney
Donald J. Tornetta
Kathleen Tornetta
Gregory S. Toro
Sean Tracey
Mr. and Mrs. Edward J. Trainer
Trilogy Analytical Laboratory
Mr. and Mrs. John C. Trinkl
Trion Group, Inc.
Dr. Patrick Tripp
Truist
Susan C. Tryforos
Amy L. Tucker Meltzer and Jonathan Meltzer
Phyllis S. Tuddenham
Delina A. Tumolo
Mary E. Tumolo
Omer Tuncata
United Health Care, Inc.
United Technologies Corporation
United Way of Central Jersey
United Way of Chester County
U.S. Security Care, Inc.
Fred Valerino
Virginia Van Dyk
Vanguard Group Foundation

Scott Vaughan
Adriana Vazquez
Mr. and Mrs. James R. Velissaris
Velos, Inc.
Annamarie Schorn-Vernot and Robert Vernot
Vince, LLC
Lisa Vinicur
Mr. and Mrs. John E. Viola
Andrew Viroslaw
Dr. Dilip Viswanath
Mr. and Mrs. William H. Voge
Lisa Volling
Michele M. Volpe
Mr. and Mrs. Harvey Voron
Peggy and Ellis Wachs
Family Foundation
The late Ellen D. Wagner
Wagner Family Giving Fund
Suzanne Walker and Thomas Gilmore
Joseph Walkes
Billy Wall
Eleanor K. Wallen
Tim Wang
Dustin Ward
The late Jacob Wasserman
Marla Weinstein Wasserman
Wasserman Family Foundation
Helene C. Weathers
Eliza Srebnick Weber
Lydia M. Weber

Lindsay L. Webster
We Care Foundation, Inc.
South Jersey Division
Amy Wechsler, MD
Peter Weinberg
Penny F. Weis
Ralph Weisgerber
Loren Weiss
Stephanie and Steven M. Weiss
Mr. and Mrs. Edward P. Welch, II
Richard and Beatrice Wernick
Charitable Fund
West Chester Mechanical
Contractors, Inc.
Christine K. White
C-J White
Mrs. Jo Fineman White and Dr. Sander I. White
The Whitekettle Family
Charitable Fund
Jill and Jerold Wichtel
The late Mary Jane Williams
Raegan S. Williams
Sarah Williams
William Vaughn Company
Deborah R. Willig, Esq.
Thomas F. Wilson
Michael Wimmer
Amy Windish
Michael Winigrad
Winston & Strawn
Susan G. Wise

Amy and Neil Witkes
David Z. Wolfson
Stephanie D. Wolfson
Jennifer B. Wolper
Stephanie R. and Joshua D. Wolson, Esq.
Michelle P. and Theodore V. Wood, III
Worth Builders of Palm Beach, Inc.
Sherman Wright
JoAnn A. and Howard J. Wurzak
Robert F. Wynne
XL Real Property Management, LLC
Ravi P. Yadav
Bradford A. Yeager, MD
Gita and A. Christopher Young
Sharon and H. Alan Young
Beth Zadek
Marirosa Colon-Zager and Eric L. Zager, MD
Zeldin Family Foundation
Mr. and Mrs. Isaac Zion
Lynn Zises
Arlene Zitin
Lisa Zito
Thomas F. Zuber
Lauren J. Zucker and David Shorrock
The Zuckerman Family Fund
Zumoff Productions
The Zuppello Family Charitable Fund

►CIRCLE OF HOPE

\$500 – \$999

2019

AAA Carpet and Upholstery
Cleaning, LLC
ABG Charitable Fund
Robert Abrahamson
Louis Abrams
Christine B. and David L. Adams
Andrea Adelman
Barry A. Adelman, Esq.
Debora Adler
Aetna Life & Casualty Co.
AGOSA 66 Year Group
Akerman, LLP
John Albright
Theresa O. Allen
Thomas A. Allen
American Society for
Gastrointestinal Endoscopy
Adrienne Ames
Lisa M. Amorosi

Christian J. Anthony
Mr. and Mrs. Carl Apter
Ann Armstrong
Marc J. Armstrong
Barbara E. Arning
Dr. Lilly Arya
Ask Salon
Atlas Partners
Sylvaine Aust
Babymerlin Company Corporation,
Philadelphia
Andrew R. Bacas
Art Bacci
Dan Bacine
Marcy Bacine
Robert L. Baechtold
Ellen R. and Phillip H. Baer, Esq.
Bruce Bailey
Don Bailey

Charles Bancroft
Christopher Bane
Rosemarie and Dr. William J. Barry
Andi Barsky
Basser Center for BRCA Young
Leader Council
Ann Bassett
Chris Batt
Rebecca D. Baxt, MD and Jonathan Baruch Shammash, MD
Jane Beckmann
Jill Belchic Schwartz
Debra Beley
Debra J. Beley
John Beley
Carolyn Belfer
Mike Bell
Julia Belluz and Axel Baeumler
Barbara Bennett

Bobbie and Ken Bennett
Mark G. Bergamo
Jan Bergen
Abigail T. Berman, MD
Emily and Zachary Berman
Nick Berman
Peter Berman
Susan Berwanger
Debbie Biamon
Joshua H. Bilenker, MD
Susan Margaret Blackmore
Liam Blaney
Spencer L. Blessing
Holly and Gary K. Blum
Charles F. Bodo
Ronald R. Bolig
Stephen Bonaccorsi
Nancy Booth
Richard A. Boothby, MD
Dr. Kathryn H. and David V. Bowles
Elizabeth Brait
Paul Brandes
Ronnie Brant
Mary Braun
Joseph G. Brennan
Sarah L. Brody
David Broering
Candy Brown
Jeffrey Brown
Bernard Brownstein
Chelsea Buck
Sarah and Dr. R. Michael Buckley
Mr. and Mrs. David F. Budenz, Jr.
Joel Buice
Aaron Bukowitz
Jeff Burgess
John Burke
Paula M. Burns
Evelyn Burrows
Charmayne P. Busker
Barbara Thomas Butler
Lisa and Richard J. Butterfield, Jr.
Robert E. Buzinski
John C. Byrne
Lauren Imbesi Caffray and Charles A. Caffray
The late Joseph S. and Elizabeth A. Cain
Karen and Jeffrey S. Cain
Dennis Calabrese
Edgar B. Cale, III
Linda and David Campbell
Larry Campbell
Barbara Camusi
Mari and Douglas Caplan

Sal Caradonna
Carbofix Orthopedics, Inc.
Carol R. Carlisle
K. A. Carlson
Robert M. Carney
James Carroll
Charlene Caslin
Ellen and Wyllys Cass
Thomas P. Cawley
Keith A. Cengel, MD, PhD
Robert Ceribelli
Julia Cersizimo
Gregory P. Chandler
Cherokee Construction Company
Church & Dwight Co., Inc.
Cynthia Ciccotelli
Justin M. Cifra
City Tap UC, LLC
Carole M. Clark
Eleanor Clark
Gregory B. Classon
Dr. Joseph R. Clauss
Elizabeth A. Clayton
Cindy Cluett
Brett Cohen
Brian Cohen
Chelsea Cohen
John Colabelli
Aprille D. Cole
Dr. Anthony Coletta
Cheryl Colleluori
Comcast Corporation
Commercial Finance Association, Philadelphia
Emily F. Conant, MD
Gene Concordia
J. Joseph Connor Agency
Amy Cooke
Brad Cooper
Alice Coscia
Becca Cossin
LaVerne Council
Antoinette M. Coupe
Deborah Crawford
Beth A. Creelman
CSMI, LLC
Cumberland Advisors, Inc.
Thomas Cundey
Michael Cuozzo
Nancy Cutler
Michael I. Cyter
Dr. Anne M. Walsh and Dan Daddario
Beth and David Dahle
Paula H. Daley

Reuben S. Daniels
Karen Daroff and James Rappoport
Denise and Mark Dauber
Annette Davidson
Diana Davis Thomson
Lori Davis
Gary F. De Buvitz
Jennifer Deal
Raymond C. Dee
Kim DeForrest
Dr. and Mrs. Joseph Demidovich, III
Barbara A. Seneca and Daniel T. Dempsey, MD
Joseph N. Desautel, Jr.
Jacob Deutsch
Marilyn Deutsch
Gerard Dever
Devine Bros, Inc.
Gregory Dewitt
Stacy Dewitt
Dixie L. DeYoung
Dr. Carole R. and Dr. Marc A. Dichter
Justin Dickinson
DiMaria Masonry Restoration, Inc.
Howard Dinin
The late Anthony R. and Maria DiPietro
Mr. and Mrs. John B. Doherty
Margaret Dorazio
Anne H. Doyle
Jackie Dragone
Beth Drapkin, Esq. and Ronny Drapkin, MD, PhD
Silvia and Peter B. Dreyfuss
Jean M. Dries
Constance C. and Paul Dry
Marvin Dubin
Rita and Charles Dunleavy, Jr.
Steven Dunn
Dunphy Ford Subaru
Jean M. and John C. D'Urso
Eastwood Family Foundation
Jonathan Eaton
Elaine Eckert
Judith A. Edgar
Mark Edwards
Kim Einhorn-Brandes
Dorie Eisenstein
Marion E. Eith
William H. Elvidge
Beverly P. Engiles
Diana E. England
Esophageal Cancer Support Group of Philadelphia
Nathan R. Eustis, Jr.

Lindsay Faccenda
Melanie Fagan
Farella Braun & Martel
Tiffany Fariole
Helena and Maciej Fedorczak
Neil Fee
Johanna Ferraioli
Ashley Ferrara
Charlotte B. Ferrarie
Jaimie Field
H. Harrison Fields
Jacqueline and Frank Fieni
Daniel Fine
Conor Finlay
Graeme Finley
Sal Fira
Karen Fischer
Rebecca Fischer
David J. Fisher
Suzanne and P. W. J. Fisher
Ellen and Harris Fishman
Thomas Fleming
Robert P. Flicker
Joseph Fluehr
Richard W. Flynn, Jr.
Caren and H. Jeffrey Fogel
James Forgione
Thomas Forst
Robert Fox
Steve Frankel
Jake Franz
Richard Franzen
Gary M. Freedman, MD
Adeline Freire
Fresh Grocer
Evan C. Frey
Dawn Friedkin
Henry Gabel
Mr. and Mrs. Edward Gabriel
Scott Gabrielsen
Gary Galeucia
Robert Gardler
Marie G. Garfield
Carole and Joseph Gekoski
Nancy J. Gellman, Esq.
Elizabeth Gemmi
Larry A. Gephart
John A. Geraghty
Dr. and Mrs. A. J. Gerathy, Jr.
Nancy Gewirtz and Carl Stanford Gewirz
Theresa Giannone
Giant Martin's
James Gillen

Eugene H. Gillin, Esq.
Lisa and Matthew Gillin
Beverly Ginsburg
Lisa and Bruce M. Ginsburg
Lauren Girshon
Sarah L. Gitchell
Lillian A. Giuliani, VMD
Ann Glavin
Mr. and Mrs. Maurice D. Glavin
Susan J. Gleckner
Glenmede Trust
Judith M. Glick
Brett Goldberg
Ross O. Goldberg, Esq.
Mr. and Mrs. Robert A. Goldenberg
Amy Goldman
Dr. Benjamin Goldsmith
Marlene Fox Goldwein, MD and Joel W. Goldwein, MD
Brett Gomes
Frank Goodhart
Carolyn C. and E. T. Goodman
Noah J. Goodman
Jennifer Goudsward
Laura Granelli
James B. Grass
Mary Greeley
Neal Greely
Virginia L. Greene
Nancy and Robert F. Greenwood
Mr. and Mrs. Stephen F. Gregory
Harrison Griffin
Susanna F. Griffin
John Griffith
Joan M. Grimes
Guaranteed Foliage, Inc.
Gary Guinta
Catie Gumbs
Jessi Gushner Charitable Fund
Elizabeth and James Hale
Allen Hansen
Francis Hartnett
Margaret S. Havens
Hawke Revocable Living Trust
David Hazels
David Head
Karl C. Heine
Richard Helmerichs
Robert F. Henderson
Henderson Constructors, Inc.
Susan Hendrickson
Kerry and Rod Henkels
Sarah L. Henn
Pat Henry

Herling Management Group, Inc.
Herman Goldner Co., Inc.
Constance M. Hershey
Gordon E. Hickman
William Hillman
Charles Toebe Hinckle
Elizabeth M. Hines
Stacy Hines
Mr. and Mrs. Arnold M. Hoefflich
Jeannette C. Holden
Cristy Hollin and Mitchell Louis Hollin
Penny J. Holman
Stuart J. Holzer
Rick Hong
James C. Horn
Rich Horn
Dolores Howell
Lisa Hunt
Donna Hunter
Raquel Hunter
Gina Iadanza
Sharon Ingber
Ed Isaack
Michael Ivers
Jerry Jacobs
Anne M. Jefferis
Patricia S. Jefferis
Beverly B. and Keith S. Jennings
Carol A. Jesson
Matthew D. Jiannino
Katherine Johnson
Gordon Johnson Memorial Foundation
J. Bailey Jordan
Charles Judge
Gregory T. Julian
Dan Kaliner
Leonard Kallman
Donna and Larry Kane
Elle Kaplan
Elyssa Kaplan
Jane Kaplan
Olivia L. Katz
Dr. Anya Kauh
Alan Keim
Richard Kelly
Kelly Family Fund
Scott Kern
Kershner Office Furniture, Inc.
Nigel Key
Mr. and Mrs. William A. King, III
Kerry Kirstein
Thelate Michael W. and Susan E. Klinger

Carole A. Klingerman
James Kollmar
Alicia Konolash
Eliav Barr, MD and
Paul Koulogeorge
Constantinos Koumenis, PhD
Barbara Krenzel
Leslie Laird Kruhly
Steven Kuhl
Frances Marie and
Edward F. Kurocka
Charlene and Ron Kurylo
Caren Lambert
Tina Lamsback
Lancers Football Alumni
Karen Landau
Fred Larivee
Joseph E. Lastowka, Jr., Esq.
Stephanie Laurelli
Andrew Lavelle
Lauren W. Lavine
Deborah Lawrence
Althier M. Lazar, PhD and
Mitchell A. Lazar, MD
Alexandre S. Le Malefant
Margot and James Lebovitz
Martha and Stephen P. Lebram
Aija Lee and Dr. Woon-Soon Lee
Milton Lee
Helen Lehotzky
Alice J. Ienihan
Lepco: Lawn Equipment Parts Co.
Jason Levergood
Jay Levin
Julie Gorchow and Robert G. Levine
Levy Group, Inc.
Brian Lewis
Erin Liberatore
Dr. Stephen Lichtenstein
Tricia Linkenheimer
Heidi Beth Lipton
David Little
Bart Livolsi
Sandy Locke
Ann Lockhart
Logan Philadelphia
Rosemarie Lomire
Jacob Long
Beverly Lord
Margaret Lovas
Regina Luber
Anthony Lucchesi
Kevin Lynyak
Suzanne Patricia MacFarland
Jodie Mackintosh

Lizabeth and John Macoretta
Diana Magaard
Magerks Horsham, Inc.
Elizabeth Moore and Edwin
Mahoney
Main Line Monograms, LLC
Barbara and Fredric J. Mainwaring, Jr.
Carol Majors
H. Christopher Malone, III
Melissa Mangel
Charles H. Mann
Pickering Manor
Dr. William A. March
Robert Mark
Stanley J. Marszalek
Christopher L. Martin
John-Thomas Martin
Robert Mason
Mass Mutual Greater Philadelphia
Gertrude A. Masterson
Cynthia and Scott Matte
Mr. and Mrs. Walter Maupay, Jr.
Mike Maurath
Mr. and Mrs. Joseph P. Mcatee
John M. McCabe
Kathleen McCafferty
Brendan McCarthy
Marilou and George McCloskey
Alan Mcclymonds
Margaret M. McConville
Robert McCord
James McCormick
McCormick Brothers Professional
Dry Cleaning Services, Inc.
James McDonald
Michelle and James E. McFadden, Jr.
Eleanor and James McGillin
Dennis J. McGough
Matthew McGovern
Kathleen M. McGurk
Anne B. McKernan
Paul McKittrick
Danny McMahan
Katherine H. and F. William McNabb, III
Kristine M. Conner and
Daniel McNally
Robert McNeill
Marybeth Medernach
David Z. Melczer
Zoltan Melczer
Ward Melhuish
Charlie Messa
Matthew Meves
Debra L. Rodgers and Paul Meyer
Elena R. Miller

Lauren Miller
Mark A. Miller
Mary and Mark Milligan Fund of
The Columbus Foundation
David Mognoni
Eileen H. Monahan
Monica L. Moody-Wrenn
Moorestown Township
Board of Education
Greg Moppert
J. Douglas Moran
Christopher J. Moresco
Tracey and William R. Moroney
Martha and I. Wistar Morris, III
Gail Morrison
Bryan Moser
Charles Moussallem, MD
Karyn Beason Mullen and
James L. Mullen, MD
Samantha Munn
Leslie Simon Myers
Wendy Forman Myers
Dr. Alan S. Nagelberg
Rosina Perin Nassry
Sunita Nasta, DMD
Julie Neely
Barry R. Nemeth
Martha and William H. Newell, II
Jessica Newshel
Mr. and Mrs. Viorel Nitica
Edward Nix
Nina Nobile
Mary Ann Nolan
Northeast Exterminators
Laurie and John Oberbeck
Mr. and Mrs. Steven Odell
Edward M. O'Hara
Mr. and Mrs. Michael A. Olivares
James J. Onesti
Youngson Orchowski
Emily Orel and Howard Orel, MD
Michael D. Ostrow
R. A. O'Toole
Overbrook Golf Club
Women's Golf Association
Margaret Pace
Kerry J. Pacifico
Linda F. Padden
Jeff Padgett
Melody Padilla-Nguyen
Charles V. Paladino
Donna Palese
Mr. and Mrs. John F. Palladino
Elizabeth Palmer
Melanie Palmer

Anne M. and Frank Palopoli
Armando A. Pandola, Jr. Esq.
Maura E. Pape
Dr. Claudia C. Parvanta
Sonali Patel
James E. Patton
Terence S. Pavlick
Sandra M. Pedrick
James Peko
Allison Pellegrini
Lisa Lehman-Perri and
Fortunato Perri, Jr.
Cathy Perry
Jonathan Peterson
Paul Peterson
Vick Phillips
Anh Phung
Rachel Piazza
Murray H. Pinkus, Esq.
The Pizza Stop Restaurant, LLC
Marna C. Plourde and Rick Mitchell
Roberta and Barry Pogach
Richard J. Pogach Memorial
Foundation
Nancy Pope
Susan K. Popp
Moshe Porat, PhD
PortinHoffmann Financial Group, Inc
Scott K. Post
Gary Potts
Daniel Powers
Brad Preber
Gregory L. Preiser
Pumpernicks Deli
John Quigg
Kathleen B. Quinn
Dr. Jason Raines
Alan Ramo
Mr. and Mrs. James A. Ratner
Rechtman CPA, PLLC
Red Lion Cleaners Tailors, Inc.
Jennifer Rehbit
Gerald J. Rehrig
Kathleen Rehrig
Deirdre Reilly
Ricky Reinhard
Terri Relick
Rhoda Holzer Memorial
Fine Art Fund
Nigel Richards
Jodi Rickel
Margaret Rierson
Riley Safer Holmes & Cancila, LLP
Gabrielle K. Rinaldi
James J. Rivard

Mary Ann Roberts
Rachel A. Rock
Raymond R. Rock
Gerald Rodos
Mary Ropes
Scott Rosan
Danielle and Gerard Rosato
Gertrude M. Rosato
Jeannette and Dr. Gary Rosato
C. Rosato-Reilly, Esq. and
Colonel B. Reilly
Leslie Rose
Claire and Louis F. Rose, DDS, MD
Mr. and Mrs. Robert L. Rose
Kim Rosen
Mark Rosenfeld
Robert Rosenthal
David Rosnov
Mr. and Mrs. J. L. Rothkopf
Julie Rottenberg
Raymond Rowand
Ben Rubin
Mr. and Mrs. Eric Rubin
Ross Rubin
Mrs. Penny Cook Rubincam and
Mr. Paul R. Rubincam, Jr.
James R. Rutenberg
Ruth, Inc.
Joey A. Ryan
Peter Rzepka
Regina L. Sacco
Lea A. Salese, VMD and
Joseph F. Mirabile
Ellen R. Sall
Jean McCoy Salwen, VMD
and Harvey Salwen
Robert Salzer
Laurie Samuels
Renee and Richard B. Saul
Saul Ewing, LLP
Nancy and David Sautter
Sherri Sayles
Mr. and Mrs. T. F. Sayles
Mary Jane and Richard Scali
Stephen Schachman
Amy and Paul Schechner
Carol and Peter Schempf
John Schmied
Timothy Schmitt
Robert Schnoll
Sloane E. Schuster
Brian Schwabenland
Bryan Seeley
Dr. Roger Segalla
Jaye Seidlin

Lonn M. Selbst
Nancy Selisky and
Douglas J. Hurlock
Mr. and Mrs. Paula A. Sellman
Mr. and Mrs. Jay Several
Josephine Sha
Kathleen Shafer
Amir Shahpari
Beatrice Shapero
Dr. Kristen Shapren
Daniel G. Shaver
Ari Shechtman
Laura L. Shelburne
Debbie and Michael Shepherd
James Shirley
Clayton Shiu
Alison and John P. Shoemaker
Tricia Sims
Albert J. Sindoni
Amy Singer
David H. Singer
Jessica Singer
Kenneth A. Sklar
The late John A. and
Joyce A. Skrobot
Wendy Slavit
Anne Marie Smith
Linda Smith
John F. Snyder, III
Cathi C. Snyder, Esq.
Chris Snyder
Sharon Spadaccini
Mr. and Mrs. John D. Sparta
Bryan D. Spence
Peter R. Sperry
Roy Spezzano
Eric Sporkin
Sports Palace Charity
Ruth Stansfield
Phyllis Stearman
Paul T. Steege
Kenneth Steif, PhD
Maria Steinhardt
Sterling Investment Advisors
Barbara R. Wagner and
David E. Stern
Mr. and Mrs. Ivan Stern
Deborah M. Berkowitz and
Paul H. Stern
Beth A. Rustin and Lee S. Stettner
Mary Anne M. and John J. Stetzer, III
The late Ronald Stevens
Toni Stevens
Shawn Stewart
Warren W. Stippich, Jr.

Conrad Strabone, Jr.
Toby Strogatz and Stephen B. Klein
Robert T. Strong
Walter R. Studer and
Rebekah J. Studer
Helene and John J. Subach
Steve Sullivan
Robert S. Suskin
Jesse Sutow
Gregory S. Sutton
Mr. and Mrs. Thomas C. Sutton
Teri Suzuki
Robert Swope
Frank Talarico
Graham Tasman
Andrea Taylor
Jeffery Taylor
Kevin Taylor
Peter J. Taylor
Terry Taylor
Julia C. Tchou, MD, PhD, and
Matthew E. McGovern
Dixon Thayer
MLPS Fund
The Total Table, Inc.
Edwin Thomas
Geoffrey C. Thomas
Seth Frazier and Gale E. Thompson
Lori Thompson
Steve Thorne

Robert Thorpe
Kristen and Joseph Tini
Robert Steven Tintner, Esq.
Ray Tipton
Barbara A. Tisa
Anthony Tosco
Joseph Tria
Dr. Virginia M-Y Lee and
Dr. John Trojanowski
Geraldine M. Truitt
Mary E. Tumolo
James Tyrrell
Thomas Unruh
Van Cleef Engineering Association
Thomas G. Vellios
Stephen Venetianer
Mark Vergenes
Mildred Shore-Vinson and
Dr. Jack Vinson
Audrey and Alan Vogenberg
Jamie Vogt
Janeen Waddell
Barret L. Wade
James Waitkus
Lisa S. Walkush
John M. Wallowicz
Amy Walsingham
William Ward
Sondra and Dr. Marvin Wasman
Mr. and Mrs. William J. Watts

Mr. and Mrs. Ross V. Weaver, Jr.
Elizabeth Weikel
Weiner Philanthropic Fund
Cheryl E. Weinstein
Mr. and Mrs. Robert C. Weirman
Melissa Welch
Philip R. Wenger and Steve
Dinnocenti
Robin Wentworth
Greg Westfall
Mary J. Wetzel
Bill Weychert
Carl Wiedersum
Mr. and Mrs. Robert Wild
Gregory M. Williams
Henrietta Williams
Wayne Wilson
Amy Winston
James A. Woerner
Nancy and Gregory Wolcott
Robert C. Woolard
Jake Wurzak
Drs. Valerie and Michael D. Yasner
Sharon Young
Marissa Zackowitz
Patricia Zerges
Kathryn and Harry A. Zink, MD
Wei Zou
Suzanne Zuppello

Engineers, LLC
Patrick Barker
Michael Barlow
Mr. and Mrs. Robert R. Baron
Brett P. Barragate
Barbara and Edmund Barrett
Judson Barrett
Natalie and Michael J. Barrist
Jeffrey T. Barsky
Andrea Bartlett
Michael A. Bassik
Matthew B. Bates
Rebecca D. Baxt, MD and
Jonathan Baruch Shammash, MD
Judith L. Meinkoth, PhD and
William G. Baxt, MD
BBLM Architects
Barbara and John Beaudry
The late Mary Beccini
Debbie and William Becker
Mitchell Bednoff
Aaron Beim
Jason Bell
Suzanne B. Bell, Esq. and
Marc N. Bell, Esq.
Adrienne L. Benson
Anthony Beovich
Jen Bergen
Mr. and Mrs. Joseph W. Berkenkopf
Neal J. Berkowitz, MD
Berkowitz-Morris Family Fund

Alex Berman
Emily and Zachary Berman
Marisa Berman
Matt T. Berman
Nick Berman
Patti Berman
Joel A. Bernstein
Pamela A. Bernstein
Andrew and Lisa Bernstein Family
Charitable Fund
Michelle W. Bettman
Hank Bevillard
Nisha B. Bhatia
Debbie Biamon
Marc D. Bianchi
Mr. and Mrs. John F. Bielski
Beverly Bikel
Dr. Susan E. Binder
Mr. and Mrs. Robert Binstock
Randi L. Nielsen and Robert
Birkenholz
Lisa Bishop

Gillian Blair, Esq. and Ian A. Blair, PhD
Liam Blaney
Lisa and Michael Blank
Mrs. Ellen Blaustein and
Dr. Mordecai P. Blaustein
Jeff Bleiman
Spencer L. Blessing
Mr. and Mrs. Stephen A. Bleyer
Thomas J. Blocher
Rance Block
Blue Bell Market, LLC
David Blum
Alyse and James Bodine
Charles F. Bodo
Body Cycle Studio
The Boeing Company
Eve S. Bogle
Stephen Bonaccorsi
Anna Boni
Nancy Booth
Richard Boschulte
Larry Botel
John E. Bourret, Jr.
Mr. and Mrs. Louis Bower
Barbara Bowman
Alan C. Bowser
Dennis P. Boyle
Mr. and Mrs. Nicholas Boyle
James J. Bradley
Barbara A. Brady
Mr. and Mrs. Edward P. Brady
Sara M. and Paul D. Brandes
Robin and Alan Brandis
Brandmuscle
David A. Brause
The Brearley School
Erica Brennan
Hilary Brennan
Joseph G. Brennan
Mrs. Ann Brennan and
Patrick J. Brennan, MD
Regina D. and Robert Brennan
Brentwood Holding Company
Jonathan Bresler
Mr. and Mrs. James M. Breslin
Jordan Breslow
Broad 600, LLC
Hugh V. Brown
John J. Brown
Kevin Brown
Steven G. Brown
Carol D. and William H. Browne

Bernard Brownstein
Brulee Catering
Buckingham, Doolittle and
Burroughs-Cleveland Fund
William Burak
Cynthia F. Burcham
Treva Wood Burger and
Robert Allen Burger, MD
Christina L. Burke
Burke & Parsons
Robert Burnaford
Todd Burnaford
Christopher Burns
Keith W. Burrage
Charmayne P. Busker
Mrs. Lauren Imbesi Caffray and
Charles A. Caffray
William Cahill
Josephine Calabretta
Edgar B. Cale, III
Edgar B. Cale
Joseph Callahan
Keith D. Calligaro, MD
Robert B. Camp
Campaign Group, Inc.
Marcia and Ross Campbell
Thomas E. Cannon
Ilene Schermer Cantos and
Andrew Cantos
Ronald L. Capasso
Keith Caplan
Mr. and Mrs. Michael J. Cardillo
Marshia W. and Peter M. Carlino
Carol R. Carlisle
Robert M. Carney
Julie Carr
Thomas Carrier
Patricia N. Carroll
Peggy Carson
Wendy Carter
Carteret Education Association
Mr. and Mrs. Greg Cassano
Katherine O. Castle
Barbara S. Caudle
Causecast Foundation
Brian James Cavanaugh
Dr. Maurizio Cereda
Cescaphe Limited, LLC
Robert Challender
Dr. Bruce Chamberlin
Kent Chancellor
Andrew L. Chappell
Gregory Chensky

►CIRCLE OF HOPE

\$500 – \$999

2015–2018

133 Investors, LLC
Eiman Abdelmoneim
A Better Connection, Inc.
Bob Abrahamson
Mr. and Mrs. J. L. Abriola, Jr.
Craig Adams
Christine B. and David L. Adams
Lynn Adams
Tamra J. and Robert S. Adams
Dr. Judah Adashi
John Addesso
Barbara Adelman
Richard Adler
Tara Lee Adyanthaya
Aetna Life & Casualty, Co.
Ai Myrophoroi Philoptochos
of St. George
A&J Produce Corp
Andrea and Jason T. Albert
Ashley L. Albrecht

Mr. John R. Alchin and
Mr. Hal Marryatt
Helen M. Alderson
Lee A. Alexander
Mr. and Mrs. Charles R. Alexy
Allstate Foundation
Joseph Alston
Ashley J. Altman
Catherine and Laurence Altman
Stephen Altman
Altus Spine, LLC
Ravi Amaravadi, MD
Debbie Amerman
Christine Anderson
Philip Andryc
Gerald Anhalt
Anholt Technologies, Inc.
Apollo Distributing Company
Arthur S. Appel
Deborah and Steven Appel

Erin Ardleigh
Peter H. Arger, MD
Grace M. Armstrong
Michael C. Arnold
Arraya Solutions
Donald D. Ashbrook
Association of American
Medical Colleges
Atglen Sportsmens Club, Inc.
Atlantic Concrete Products, Inc.
Patricia R. Audet
Mr. and Mrs. Arthur R. Augustyn
Lauren K. Aurillo
Azizi Orthodontics
Laura E. Babiarz
Ellen R. Baer and Phillip H. Baer, Esq.
Susan Bannon
Salvatore Barbagallo
Tony Barbieri
Bard Rao & Athana Consulting

Harlan B. Cherniak
 Helga S. Childs
 Jennifer Childs
 Nancy Chychrun
 Chris Cicconi
 Evelyn Cintron
 City Tap UC, LLC
 Joy Clancy
 Sara Clancy
 Mr. and Mrs. Mark E. Clatterbaugh
 Walter Cleary
 Brenda W. Cline
 William M. Cloud, MD
 Charles Cockerill
 Christine C. Cockerill
 Cocktails Against Cancer
 Dr. Andrew Cogan
 Dr. Gary H. Cohen
 Heather Cohen
 Jennifer Greenbaum and Ira R. Cohen
 Jerry A. Cohen
 Melissa F. Cohen
 Rhonda R. Cohen, Esq. and David L. Cohen, Esq.
 Joy L. and Andrew Cohn
 Debbie Coke
 Dolores Colace
 Anthony Coletta, Jr.
 Columbia Grammar & Preparatory School
 Comedy Cabaret, Inc.
 William Componovo
 Dr. Emily Conant and Mr. Jonathan Conant
 Congregation Beth Or
 John F. Conley
 Carol Connolly
 J. Joseph Connor Agency
 Benjamin J. Connors
 Gretchen M. and J. Gordon Cooney, Jr.
 Susan Cooper
 Deborah and Robert Coppola
 Paula C. and Scott Corbman
 Jane and Alan J. Corson, III
 Cotswold Foundation
 Country Fresh Batter, Inc.
 Antoinette M. Coupe
 Adrienne Cramer
 Carl R. Cramer
 J. Hamilton Crawford
 Mr. and Mrs. David A. Cromwell
 T. Kim Cromwell

Teresa Crowe
 Laura Croyle
 Elaine Freilich Culbertson
 Martha R. and John J. Cunningham
 Joan L. Cunningham
 Dr. Regina S. Cunningham
 Sondra and William J. Cunningham
 Michael I. Cyter
 Cynthia Dahl
 Mr. and Mrs. Lawrence Dalsemer
 Mary and Chi Van Dang
 Data Street Partners Operating, LLC
 Cynthia E. Dayton
 Sally L. DeCarlo
 Anthony DeCecco
 Delaware Community Foundation
 Dr. C. J. DeLeo
 Del Hunt, LLC
 Kate DelPizzo
 Karen DeLuca
 Barbara A. Seneca and Daniel T. Dempsey, MD
 April H. and Joseph P. Denny
 Peter DePaul
 Tony DePaul & Sons
 Dr. Peggy B. DeProphetis
 Ronald DePue
 Designs that Donate
 Lara E. Diamond
 Roberta Diblasi
 Christopher M. Dickerman
 Ann Martin DiLeone
 Stacy L. Dimou
 Mary C. Dischinger
 DJ Bove Family Partnership, LP
 Douglas Doble
 Mr. and Mrs. John B. Doherty
 Leonard Doherty
 Susan M. Domchek, MD, and Robert H. Vonderheide, MD, DPhil
 Timothy J. Donahue
 Donald E. Reisinger, Inc.
 DonateWell
 Adam Doneger
 Joan L. Donnelly
 David Donovan
 Deirdre and Peter S. Dooner, III
 Leslie and Mitchell Dorf
 David T. Dorfman
 Candace Doss
 Dr. and Mrs. Matthew J. Dougherty
 Kathy and Dean Dougherty Fund

Maureen Alexander and Kathryn Doyle, PhD
 Drexelbrook Catering
 Paul S. Duesterdick
 The Scott and Tracey Duesterdick Family Fund
 Mr. and Mrs. Kevin Duffy
 Dean and Lynda Duffy Family Fund
 Philip Dufour
 Mr. and Mrs. David R. Dugery
 Dr. and Mrs. Mark N. Dumas
 Dr. Linda J. Bagley and Dr. Eli Dweck
 Eastwood Family Foundation
 Edgewood Village Market, Inc.
 Franklin Edmonds
 Andra and John Ehrenkranz
 Kim Eichorn
 Robin and Jonathan Eiseman
 Bonnie Walsh Eisenfeld
 The late Angelina M. Emma
 Angela Emrich
 Ana Endrigian
 Peter A. Engelbach
 Engineering and Security Services Department
 Lauren Eni
 J. Earl Epstein, Esq.
 Cynthia Ernst
 Katelyn Evans
 Edward Evelind
 Anna M. Everetts
 Denice Eyer
 Elizabeth H. and Bruce Fadem
 Paul Fader
 Brenda C. Fallon
 Ms. R. Farber-Horowitz and Mr. R. Horowitz
 Roman Fedorak
 Helena and Maciej Fedorczak
 Khue FeigenBerg
 Dana Ramus Feinberg and Daniel M. Feinberg, MD
 Roselee G. and Kenneth C. Feinour
 Jane J. Feldgus, Attorney-At-Law
 Carolyn Feldman
 Brett Felgoise
 Jason Feller
 Ms. Jan Felman and Mr. Harvey Schwartz
 Paulina Fernandez
 Ellen W. Fernberger
 Adam Ferst
 Dr. Arthur E. Fetzer

Brian Fielkow
 Dr. Ellen Fitzgibbon
 Phyllis M. Finkelstein
 Bettina and Brian Finn
 First Properties Corporation
 Dr. Randee L. Fischer and Mr. Howard I. Fischer
 Glenn Fisher
 Nancy Fisher
 Shelly Hope Lotman Fisher and Scot Fisher, DO
 Janet and Robert Fisher-Hughes
 William E. Flear
 Robert P. Flicker
 Susan M. and Jim Florsheim
 Rob Ford
 Justin Forer
 Morgan Forer
 Brian Forse
 David Forti
 Boyd E. Foster
 Jody J. Foster
 Penny Grossman Fox and Robert A. Fox
 Stephanie Fox
 Fox Chase Bank
 Maxine Frank
 Claire S. Frankel Revocable Trust
 Paul Frantz
 Jake A. Franz
 Sheree R. Fravel
 Mr. and Mrs. Robert L. Freedman
 Fresno Pacific
 Mr. and Mrs. Daniel S. Freyman
 Dennis Frezzo
 Friends of Jim Parthemore
 Susan and Robert Frutkin
 Mr. and Mrs. Louis W. Fryman
 Fryman Charitable Giving
 Mr. James Fulton, Jr. and Mr. Eric Rymshaw
 Katherine D. Furman and Timothy S. Pasik
 The Lewis M. Gabbe Foundation, Inc.
 Mr. and Mrs. Edward Gabriel
 Paul Gabriel
 Gabriel Real Estate Associates, LP
 Brian Scott Gaines
 John F. Gallagher
 Nancy M. and David A. Gansky
 Joan Garde
 Joel Gardner
 Gary L. Garnand

Anthony Garofalo
 Gary Garofalo
 Steven H. Gartner
 John J. Gartside
 Marilyn Gaskin and Captain Peter J. Gaskin, (USN) (Ret)
 Gateway Animal Hospital, Inc.
 Brian Geary
 Linda Geis
 Elizabeth Gemmi
 Gemroi Company
 Dr. Anya Genieser-Derosa
 Miriam Buchsbaum and Bruce E. Genter, MD
 George's Dreshertown ShopnBag
 Mr. and Mrs. Andrew J. Gerardi
 Dennis and Susi Gertmenian Fund
 Meredith Gevurtz
 Edmund P. Giambastiani, Jr.
 Larry Giannone
 Diane Giauque
 Kate and Brendan Gibbons
 Bobbie Gilbert
 Gilbert Family Fund
 Georgia Gilcrease
 Deanne Gillen
 Linda J. Gilliam, DMD
 Samuel Giordano
 Giordano Family Charitable Fund
 Lillian A. Giuliani, VMD
 Emily L. Glasser
 Susan J. Gleckner
 Libby Goff
 Mindy H. and I. R. Goldberg, Jr.
 Goldberg Nash Family Foundation
 Linda Golden
 Dr. Lisa Goldfarb
 Greg Goldner
 Mr. and Mrs. Stephen R. Goldsmith
 Mrs. Rebecca B. and Dr. A. L. Goldstein
 Dara Tye Goldstein and Daniel T. Goldstein, MD
 Patricia S. Goodall
 Noah J. Goodman
 Shari Leigh Gordon
 Elaine F. Gossels
 Alan Gottlieb
 Kristen Gowing
 L. Christine Grad, MD
 David Graham
 Stuart A. Graiwer
 Paul D. Green

Stephen F. Green
 Lennard D. Greenbaum, MD
 Judith and Frank Greenberg Foundation
 Julia Greenblatt, Esq. and Joel M. Greenblatt
 Virginia L. Greene
 Dale and Jay Gress, II
 Alyce G. Gross
 Joshua Gross
 Groundwater and Environmental Service, Inc.
 Tara Grunde-McLaughlin
 Guaranteed Foliage, Inc.
 Carmen Guerra, MD and Dilip Viswanath, MD
 Mary J. Gulden
 Bruce M. Gutkin
 Dr. and Mrs. Brian Gutt
 Amy Haas
 Richard A. Haas
 Noam Haberman
 Bonnie Habyan
 Sarah Hagelin
 Chris Hager
 Roberta Parker Hagin
 Catherine and Harry R. Halloran, Jr.
 Scott Hamburg
 Hamilton Dental Associates
 Georgina M. Hammond
 Connie Sue Hankee
 Ellen C. Hannum
 Chinita L. and Michael W. Hard, Jr.
 Suzanne K. Hargrove
 John G. Harkins, Jr., Esq.
 Donald G. Harriz, Jr.
 Martha R. Harriz
 Lee Hartner, MD
 Harry Haskell
 Angela Healy
 Jeanine G. and Kevin M. Heck
 Andrew Heffernan
 Ralph Heiman
 Bill Heinemann
 Sarah L. Henn
 Herbein + Company, Inc.
 Michael Herbert
 Herman Goldner Co., Inc.
 Edward Hernandez
 Mr. and Mrs. Samuel S. Herring
 Mr. and Mrs. Alan Hershey
 Hershey Family Foundation
 Randy Hersh-Hanlon

Amy Herskovitz
Carol Ann and Richard Hess
William H. Hess
Debra and Thomas Hessert, Jr.
Christopher M. Hill, VMD
Dee and Roger S. Hillas
Alison Hinkle
Nicole Hirsch
Lorraine S. Hirschberg
Elizabeth M. and
Jonathan S. Hirschtritt
Pauline Hoang
Jennifer L. Hochberg
Carole S. Hochman
Patricia M. Hoff
Karen and Peter J. Hoffman
Jeannette C. Holden
Ms. Cristy Hollin and
Mr. Mitchell Louis Hollin
Jane Hollingsworth
Jim Hopkins
Harold Horn
Mr. and Mrs. Robert F. Horn
Mrs. Abby W. Horowitz and
Dr. David A. Horowitz
Rosanne Kane Hoskins and
Thomas J. Hoskins
Carolyn Hunt
Ms. Lauren Hurtt
John D. Huss
Ellen Huyett
William Hyman
Losenge M. and
Osagie O. Imasogie, Esq.
Immaculata University
Intech Construction, Inc.
Interior Environments
Frank Interlichia
InvestEdge, Inc.
Carol A. Irvine
Carolyn Korman Jacobs
and Michael Jacobs
Dr. Joanne Jacobson
Marty Jacobson
Dr. and Mrs. Joel D. Jaffe
Ami Jain
Dean Janeway, Jr.
Anne M. Jefferis
Evan Jennings
Beverly B. and Keith S. Jennings
Ali C. Jennison
Carol A. Jesson
Jewish Community Foundation
of Greater Mercer

David L. Johnson
Kristin Johnson
Katherine Johnson Donor
Advised Fund
Judd Associates, LP
Charles Judge
Benjamin Jumper
Joy Junious
Hillary A. Jury
Susan Kadish
Robert W. Kahler
Joan P. Kahn
Lindy Snider and Larry R. Kaiser, MD
Jeffrey I. Kaliner
Leonard Kallman
Peggy M. Kalter
Simin Kamvar
Mr. and Mrs. Lonny Kaplan
Miss Jennifer Kattula
The Rachel and Drew Katz
Foundation, Inc.
Mr. and Mrs. Philip Kauff
Dr. and Mrs. Alan Kaufman
Bruce E. Kayle, Esq.
Philip L. Kean
Regina Keating
Kaila Kellerman
Jacqueline Kelley
Kelley Drye & Warren, LLP
Anne M. Kelly
Kelly + Partners
David Kemper
Drs. Ann R. and Sean K. Kennedy
Dan Kerr
Kershner Office Furniture, Inc.
Alan Kessler
Cathryn H. Ketterman
Dr. Mahsheed Khajavi
Gordon Kibbee
Theresa Kidwell
Mr. and Mrs. Brendan Killeen
Morton R. Kimmel
Jay King
Mr. Raymond King
Grace A. Kirkpatrick
Jerrold Klaus
Denise M. Klein
Karen Kleinman
The Kleinschmidt Family Foundation
Patricia J. Kline
Mark N. Klutchka
W. R. Koerwer

Stewart Kohl
Sidney Kohl Family Foundation
Dr. James Kollmar
Evelyn and Bernard J. Korman
Amy and John P. Korman
Phylis Kovnot
Linda Kozitzky
Krain Building Services, LLC
Dorothy R. Davies and
Jeremy R. Kramer
Rachael Kremer
Barbara Krenzel
Tina and Julian Krinsky
Jerry Kristal
The Harold and Grace Kurtz Fund
La Belle Mariee Bridal, LLC
Renee LaFiura
Lambert Street Neighbors
George Landau
Dr. J. Landau Philanthropic Fund
Seth Landsberg
Michael P. Lane
Louise and Jason Langheier
Doug Lanzo
Theresa and Fred Larivee
Don Larrabee
Deborah B. Laury
Daniel LaValla
Lauren W. Lavine
Deb Lawrence
Deborah Lawrence
Alexandre S. Le Malefant
David L'Ecuyer
Robert Lee
Mr. and Mrs. Stephen V. Lee, III
Dr. Virginia M-Y Lee and
Dr. John Trojanowski
Judith Lenchewski
Le Papillon Beauty Salon, Inc.
Lepco: Lawn Equipment Parts Co.
Alexander K. Lermite
Carol and Robert Lerner
Maribeth and Steven D. Lerner
Hal Leshner
John M. Leteria
Mr. and Mrs. Adam A. Levin
Sheila Levin
Dr. and Mrs. Elliot M. Levine
Emily Squires Levine and
Ronald Levine, Esq.
Benjamin S. Levine Foundation
LeRoi Leviston

Julie Lewenthal
Lois and Jack J. Lichstein
Max H. Lightman
Charisse R. Lillie
Ann T. Csink and John E. Linck, Jr.
Dr. Peter J. Linden
Rebecca A. Lindenberger
Allison Bandier Koffman and J
effrey Lipsitz
Dr. Alan Lisbon
Margelle Kendall Liss and
Sheldon J. Liss
Michele M. and Paul F. Lockwood
Carol and Robert Lockyer
Brendan T. Loke
Kim Loll
Rosemarie Lomire
Allison J. and Daniel W. London
George H. Long
Alexander J. Lord
Lori's Gifts
Loro Piana
Marlene Slack Losee
Margaret Lovas
Steven Lowry
Gino Lucci
Jamie Ludwig
Terrence Macaleer
The late Dominick MacChia
Bryan MacDonald
Mach III Designs, LTD
Mr. and Mrs. Thomas J. Mack
Anne and Mark Macy
Macy's/Bloomindale's
William Magee
George T. Magnatta
Mary Malfara
Malibu Pier Partners
Mr. and Mrs. Anthony M. Mancini, Jr.
Emily Mandelstam
Joseph R. Manfre
Tori Manis
Jean Cho and David A. Mankoff, MD
Gabriel J. Marabella
Howard Margolin
Market Resource Partners
Ashley Markowich
Padraic Maroney
Marrus Family Foundation, Inc.
Thomas Marshall
Dr. Mary E. Martin
Daphne Martinez

Anthony Mascherino
Michael Mascis
Christopher B. Mason
Kay Mast
Joanne Masterson-Crowe
Caroline Mastro
Joanna Mastronardo
Frederick T. Mau
Charles Maye
Thomas G. Mayfield
Jim McAuliffe
Kathleen McCafferty
Michael McCall
Colleen McCandless
Sharon McCann
Chris McCarthy
Jill McCarthy
McCarty Family Charitable Fund
Theresa M. McClain
Lynnette McCollum
Bob McCormack
Myra McCormack
McCormick Brothers Professional
Dry Cleaning Services, Inc.
Steven McCraney
Liam McCusker
Maeve B. McDade
R. C. McEntire, Jr.
Maureen A. McGarvey
Gary McGeddy
Eleanor and James McGillin
Jim McGrath
Ellen J. McMillen
Matt Mcvay
Robert J. Mead, MD
Kathleen Means
Cecilia Medrano
Pam and Gregg Melinson
Ms. Mary Melton and
Dr. Michael Kochman
Mercedes-Benz of Cherry Hill
The late John R. Merhar
Mericle Properties
Merz Family Foundation
Charlie Messa
Lisa R. Messinger
Methacton Baseball Association
James M. Metz, MD
James Meyer
Phyllis and Richard Micketti
Patricia D. and Michael J. Micklus
Connie Migeot

Judy Migliore-Erdman
William Mignucci
Dr. Thi Migone
Alvania Miller
Edward Miller
Fred W. Miller
Dr. and Mrs. Lee H. Miller
Mike Miller
Scott Miller
Jane Cohen Millner and
Martin Millner
Theodore N. Mirvis
Tara Mitchell, MD
Eileen Mitzman
Moldamatic, LLC
Carolyn S. and David P. Montgomery
Dr. Richard Month
Laurel S. Moodie
Rita and John P. Moore
Robert E. Moore
Ronald Moore
Mark Moores
Jack D. Moran
Paul Morelli
Theresa Morzelli
Adam Mosier
Nicole Moss
Robert B. Mulhern, Jr., Esq.
Mrs. Karyn Beason Mullen and
James L. Mullen, MD
Michael T. Mullen, MD
Jessica L. and William W. Murphy
Lorraine Murphy
Murphy Family Charitable Fund
Dianne Moss Mustin and
Scott H. Mustin
Muzio Family Foundation
Eileen Myers
Marshall Myers
Angela Naccarato
Mr. and Mrs. Alan T. Nadler
Luigino Nascimben
Robert Nash
Manish Nasta
Luz Navarro
Douglas A. Neal
Jenine Neff
Patricia T. Nelson
Howard H. Nesbitt
Michael J. Nesspor
J. E. Neugebauer
Jerry Neumann

Karen Neumann	Susan K. Patterson
Dr. Angela M. Allevi and Dr. Jason Newman	Mr. and Mrs. Brian Peirce
Judith E. and Bernard Newman	Stephanie Penner
New York Shipping Association	Matthew J. Pennington
Jenny Nicholson	Pennoni Family Foundation
Jessica Nicola	Peter Pennoyer
Ali Nikpay	Penn's Landing Partners Project, LLC
Edward Nix	Pennsylvania Convention Center
Jeffrey P. Nocella	Andrew Perch
Jonathan Andrew Noel	James Perri
Renee Noel-Heacock	Chad D. Perry
Parvin and Reza Noorchashm	Ruth A. and Arnold M. Peskin
Jessica K. Norman	Belinda Pestana
Paul Norton	Anna Marie Petersen and William Petersen, Esq.
Mr. and Mrs. Stephen P. Novak	Philadelphia Convention & Visitors Bureau
Robert Nowicki, Jr.	Physician Recommended Nutriceuticals (PRN)
Nuclear Electric Insurance, LTD	Mr. and Mrs. Paul A. Piccini
Alissa Nulsen	Mary L. Pickett
NuVision Management	Kathleen Pike
Jack Nyberg	Murray H. Pinkus, Esq.
Careth Nystrom	Martha N. and Duncan B. Pitcairn
Ocean City Home Bank	Helene Plapinger
Susan F. and Lawrence M. O'Donnell	Carol Ann and Charles Platt
Michael O'Donnell	Mr. and Mrs. Daniel H. Polett
Harold Oelbaum	Jay Martin Pomerantz, MD
Joseph O'Gorman	Niskey Popp
J. P. O'Grady, Jr.	Phyllis Lieberman Port and Stephen Port
Lyn R. Oliensis	Denise H. Portner
Douglas R. Olson	Iris Lior Posternack and Gary Posternack
Kathryn Erica Olson	Rachel L. Presser
Youngson Orchowski	Jonathan Pressman, Esq.
Mary Ordille	Shari and Andrew Pressman
Joel Orland	Priorities...for Her, Inc.
Dr. Camille M. Orman and Mr. James M. Orman	Prism Advisory Group, LLC
Robert Orthey	Proconex
Mr. and Mrs. S. Osborne	Pro Media Group
Otto's Imported Cars, LTD	Joann Prushinski
Brooke Owen-Thomas	Nicholas Psyllos
Margaret Pace	Damian Purves
Mr. and Mrs. John F. Palladino	Mrs. Jane Puttanniah and Dr. Suraj Puttanniah
Frank R. Palmieri, Sr.	Eugene Puzak
William R. Parker	George Pyne
Stuart Parmet	Patrick Quay
Patrick S. Pasquariello, III	Queen Memorial Management, LLC
Dena Pass	Jill Rachesky and Mark Rachesky, MD
Roy M. Pass	Radnor Unity Riders Fund
Patricia Paszamant	Steve Rado
Mr. and Mrs. Peter J. Patalak, Jr.	
John J. Patrick	
Evelyn F. Patterson	

Mr. and Mrs. Joe D. Ramsey, Jr.
Mr. and Mrs. Vincent A. Ranieri
William R. Rate, MD, PhD
Rawson & Partners, LLC
Jason Ray
Raymour & Flanigan Furniture
Alan E. Redeker
The late Sherman R. Reed, III
Kevin Regan
Richard M. Reid
Reiff & Bily
Katherine Reinhard
Casey Reiss
Terri Relick
Re/Max Signature
William Rhoads
Beverly Rhodes
Joseph Rhyner
Joan B. and Michael J. Rich
Mr. and Mrs. William J. Richards
Jody and David P. Rickel
Lynn M. Ries
Steven Riggs
Riley Safer Holmes & Cancila, LLP
Gabrielle K. Rinaldi
Erica Rivera
Ross Rizzo
Robin Goldberg Robbins
Robert Moore Accountancy Corporation
Roberts Communications Service's, Inc.
Mr. and Mrs. Edward Robinson
Monette and Fred I. Robinson
Judith Gosselin Rock
Raymond R. Rock
Rock Gems Company
Mr. and Mrs. Wilhelm G. Roesler
Lily O. Rogath
Carol D. Rogers
Gene Rosadino
Richard Rosano
Michelle Rosato
Mr. and Mrs. Philip R. Rosato
Mr. and Mrs. Robert L. Rose
Mr. and Mrs. Howard C. Roseman
Alan D. Rosen, PhD
Rosenman Family Fund
Darrell Rosenthal
Dan Ross
Claire Rost
Curtis Roth
Erin L. Rothfuss

Mr. and Mrs. Jerold E. Rothkoff
Mr. and Mrs. J. L. Rothkopf
Rothkopf Donor Advised Fund RSC, LLC
Betsy S. and Edward H. Rubenstone
Linda and Gary Rubin
Laurie Rudey
Fiona Rudin
Michael R. Rudnick, MD
Thomas Ruffing
Jane Russell
Janet L. Russell
W. B. Ruthrauff, Esq.
Mr. and Mrs. Joseph T. Ruyak, Jr.
Gehad Saad
Karen Sabatini
Edgar Sabounghi
Renee Glaser Sackey, Esq. and Mr. David Sackey
Wendy Sadusky
Sage Financial Group
Michael B. Samula
Chié Dambara Sánchez
Kathleen Sandelier
Audrey A. Sanders
Sanofi Aventis
Joseph M. Santacroce
Aylin Sarihan
Kathleen Savini
Mary J. and Richard Scali
Mr. and Mrs. Brandon J. Schadt
Robyn Schaiff
Schaiff Charitable Account
Joanne Schell
D. Fishbein Schiller, MD and R. Schiller, Esq.
Leah and Bennett M. Schlenger
John Schmied
Harry Schmitt
Timothy Schmitt
Rosemary Schnall, Esq. and Mitchell D. Schnall, MD
Schneider Electric/Square D
Schultz & Williams, Inc.
Gerald Schuster
Mindy Schuster, MD and Dr. Eric Bernstein
Ronald F. Schuster
James R. Schwaab
Roger Schwab
Joan Sebastian
Ann E. Seiberlich
Sellers Dorsey & Associates, LLC

Eric Selvage
Larry Selzer
James E. Serley
Carver Severance
Seymour Simon Charitable Remainder Trust
P. G. Shank, Jr.
James L. Shannon
Marcelle J. Shapiro, MD and John L. Beight, MD
Hedy E. Shepard-Shavel and Matthew Shavel
Mary Sheehan
Shelly Electric Co., Inc.
Thuzar Shin, MD
Maryetta B. and Martin P. Shiring
Dr. Elliot Shoemaker
Penny A. and Mitchell J. Shore
Evelyn Shreve
Mr. and Mrs. Roy A. Shubert, II
Dr. Lawrence N. Shulman
Siana Carr & O'Connor, LLP
Judith and Joseph A. Siderio
Patricia Siganos
Jan Sigmon, Esq. and Andrew Dworkin, Esq.
Mr. and Mrs. Harvey A. Silk
Howard Silverman
Joseph M. Silvestri
Saint Joseph's University Women's Soccer
The late John A. Skrobot
Michael J. Slocum
Andrew Smith
David Smith
Mr. and Mrs. Steven Smith
Patricia and George W. Smyth
Sally A. Snowden
Richard H. Snyder
Tom Snyder
Dr. Joseph Sobanko
Mark H. Sobel, Esq.
Jennifer and Andrew Sossen
South Jersey Endodontics PA
Elizabeth M. Sozanski
Andy Spade
Elton Spann, Jr.
SP Auto Parts, Inc.
Jayne Spector
Nancy A. Speight
David J. Speiser
Diane and Marc Spilker
Spray-Tek, LLC

Brad Sprecher
SS Colman John Neumann Home and School Association
Edward A. Stadtmauer, MD
Wendy and Alexander Stanton
David Stark
Tamara Stark
Starr Tours
St. Clair CPA'S, PC
Beth J. Stearman
Claudia A. Steeb
Karl L. Stefan, Esq.
Kenneth Steif, PhD
Vicki B. Stein
Gordon H. Steinbach
Marge and S. Ty Steinberg
Gilda Stelzer
Mr. and Mrs. William F. Stephenson
Jennifer and Daniel B. Stern
Dr. Donna M. Stern
Zelda R. Stern
Mary T. Stiefel
Christopher Stoddard
Ross Stomel
Jean M. Stone
Justin J. Strauss
Edward P. Stravitz
Jennifer B. Streitwieser
Judith A. and William B. Strine
Robert T. Strong
Mr. and Mrs. Richard K. Struthers
David R. Struwe
Lisa C. Studner
Subaru of America, Inc.
David Summers
Stacey Summers
Susseles Family Philanthropies
Steven P. Suttle
Lynn Sweeney
Caesar F. Sweitzer
Laura Taft
Kenichi Takeshita, MD
Talia and Jeffrey Mandelbaum Foundation
Carol Tamburino
Sabrina Tamburino
Ann Conlin Tanenbaum
Denise and Mitchell Tanzman
Dominic Tarantino
Kevin Taylor
Robert C. Taylor
Diane Teitelbaum

Rhoda B. Temkin	VML Foundation	WithumSmith + Brown, PC
Donna Tessitore	Mr. and Mrs. Leonard W. Von Vital	Sharon J. Wohlmuth and Lawrence Teacher
Dom Thatcher	Srdjan Vukovic	Dr. Judith E. Wolf and Dr. Howard Eisen
The Gutmann Doyle Fund	Barret L. Wade	Allan Wolkin
The Sanchez Dooner Charitable Fund	Ms. Barbara R. Wagner and Mr. David E. Stern	Women of the Moose 2204
Glenn Thomas, CFP	Mr. and Mrs. Michael Wahl	Wonderful Giving
Megan Thompson	Karen Waitkus	Robert C. Woolard
Mr. and Mrs. F. G. Tigani	Dr. Scott A. Waldman	Diane Dalto Woosnam and Richard Woosnam
Whitney Tilson	James Walker	Mrs. Beth S. Wright and Dr. Woodring Wright
Timoney Knox Hasson & Weand	Molly G. Walker	Mr. and Mrs. Andrew Wrigley
Dr. Barbara C. Timony and Mr. Peter M. Timony	Robert J. Wallace	Patricia A. Wyatt
James Tobin	Dr. Anne M. Walsh and Dan Daddario	John P. Wynne, Jr.
Jay H. Tolson	Mr. and Mrs. Patrick Francis Walsh	Andrew Yaffe
Paul V. Tomlinson	Waltzing Matilda	The Yampolsky Foundation
Carolyn A. Totman	Lorraine and Alan Warren	Lise A. Yasui
Tri-M Group, LLC	Joseph W. Waz	Dr. Kyosuke Yoshimi
Dawn D. and Richard D. Truesdell	Cathy Weaver	Deborah E. Yudes
Geraldine M. Truitt	Louisa Weber	Maryann Zaborowski
TruMark Financial Credit Union	Jacqueline and Peter Weidman	Jessica N. Linden and Michael A. Zawadzki
Pui Pui Tseung	Elizabeth Weikel	Hans Ziegler
Diane and Matthew P. Tumolo	Philip R. Weingold, Esq.	Tom Zingarelli
Victoria E. Tunis	Susan Pae Weinstein, MD and Gregory Weinstein, MD	Marc Zumoff
Marc Turkel	Richard B. Weisband	Renee Stern Zuritsky and Joseph Zuritsky
Larry Tushman	Weisfeld Family Foundation	Nancy H. Zusi
J. Licciardello-Tyburski and J. Tyburski	Margo Weishar, MD	
Andrew Tyson	Susan M. Wels	
Pamela Tyson	Joseph L. Wesley	
UBS AG	Matthew West	
Gary A. Udis, DDS	Christopher J. Whalen	
Elizabeth and Paul Uhlmann, III Fund	Lisa Wheeldon	
Urquhart	Brian White	
Robert Vath	David White	
Ann Marie Leahey and David Vaughn, MD	Mr. and Mrs. Fred G. White	
Mr. and Mrs. Gary Vaynerchuk	James White	
Virginia Venable	Mr. Jay L. White	
Verizon Communications, Inc.	Maryann P. Whitman	
Kim and Gary B. Vernick	Kathryn A. Williams	
Cheryl Villari	Suzanne J. Williams	
Jeanine Villari	Anne P. Wilmerding	
John M. Vincent	Ronald D. Wilson	
Raymond D. Vining	Derek Morris Winokur, Esq.	
Jeff Vitt	Steven Wisch	
	Gail Witheorw	

Gifts listed are from July 1, 2015 through December 31, 2019, and appear at the level they were given in a single fiscal year. If we have omitted or misstated an acknowledgement, please let us know by contacting the Abramson Cancer Center Development Office at 215.898.0578 or Abramson-Gifts@upenn.edu.

GIFTS OF HOPE

PLANNED GIVING

Planned giving provides a way to make a difference in the lives of others and give back to the community, while achieving personal financial goals. The Abramson Cancer Center has many planned and creative giving opportunities that enable you and your family to establish a lasting legacy and provide hope to those touched by cancer.

GENEROUS DONORS

Estate of Annebell E. Altrows	Estate of Miriam C. Jackson
Phillip and the late Pearl Basser	Kenneth R. Johnson
Estate of Mary Beccini	Estate of James F. Junge
Kathleen and George Blinn	Estate of Agnes S. Kelly
Estate of Marion Bowen	Estate of Dora Y. Lee
Estate of Joan A. Bruno	Frederic J. Mainwaring, Jr.
Estate of Mary Louise F. Burgoyne	Estate of George W. Marsh, Jr.
Richard G. Campbell	Estate of Marlene Mollen
Estate of Constance Ceisler	Margaret A. O'Connor
Estate of Carol I. Cooper	Estate of Verna Shober Patuka
Estate of Matthew J. Derham	Estate of Charles Peitz
Estate of Rosaleen Derham	Estate of Margaret Picarelli
Estate of Mario R. DiBenedetto	B. Walter Rosen, GR'68 and Marcia F. Rosen
Estate of Sidney Dubrow	Estate of Herbert C. Roy
Estate of Angelina M. Emma	Estate of Janice W. Savitz
Estate of Bruce A. Frankenfield, M'57	Estate of Norma Levy Shapiro, L'51
Estate of Michel Guggenheim	Estate of Margaret Grace Sherman
Estate of Marcy W. Hasbrouck	Estate of Micki Cousins Stolker GCP'82
Jerome S. Heisler, Sr.	Estate of Gordon Alfred Brabant Watson
Estate of Barbara Idzik	Estate of Erika Zelenski

Gifts listed here include those individuals who are known to have made a planned gift directed to the Abramson Cancer Center between July 1, 2015 and December 31, 2019. If your name does not appear and you have included the Abramson Cancer Center in your estate plans, or if you would like any additional information, please contact 215.898.9487 or cewan@upenn.edu.

THANK YOU
FOR YOUR
GENEROSITY.
THANK YOU
FOR MAKING
AN IMPACT.

WAYS TO GIVE

► **ONLINE**

PennMedicine.org/Abramson/Donate

► **EMAIL**

Abramson-gifts@upenn.edu

► **PHONE**

215.898.0578

► **MAIL**

Abramson Cancer Center Development
3535 Market Street, Suite 750
Philadelphia, PA 19104

Make gifts payable to the "Trustees of the University of Pennsylvania."

► **GIVINGPAGES.UPENN.EDU**

Create a personalized page to encourage friends and family to donate in honor of your loved one, an event, or a special occasion.

VIEW ONLINE

PennMedicine.org/Abramson/ProgressReport

This report was produced by
Penn Medicine
3600 Civic Center Boulevard, Suite 500
Philadelphia, PA 19104

If you'd like to receive a printed copy of this report, call **215.898.0578**
or email abramson-gifts@upenn.edu.

Visit PennMedicine.org/Abramson to find a doctor or learn more about
the latest research and clinical trials happening now at the Abramson
Cancer Center.

Photography by Ed Cunicelli. Writing and editing by Jamie Kudara.



